Guernsey BREEDERS' JOURNAL

APRIL 25, 1985

001521 UNIV MICROFILMS INTL 03301RD
SERIALS PROCESSING DEPT
UNIV MICROFILMS INT
300 N ZEEB RD
ANN ARBOR MI 48106

COW FAMILY ISSUE

75 ANNIVERSARY

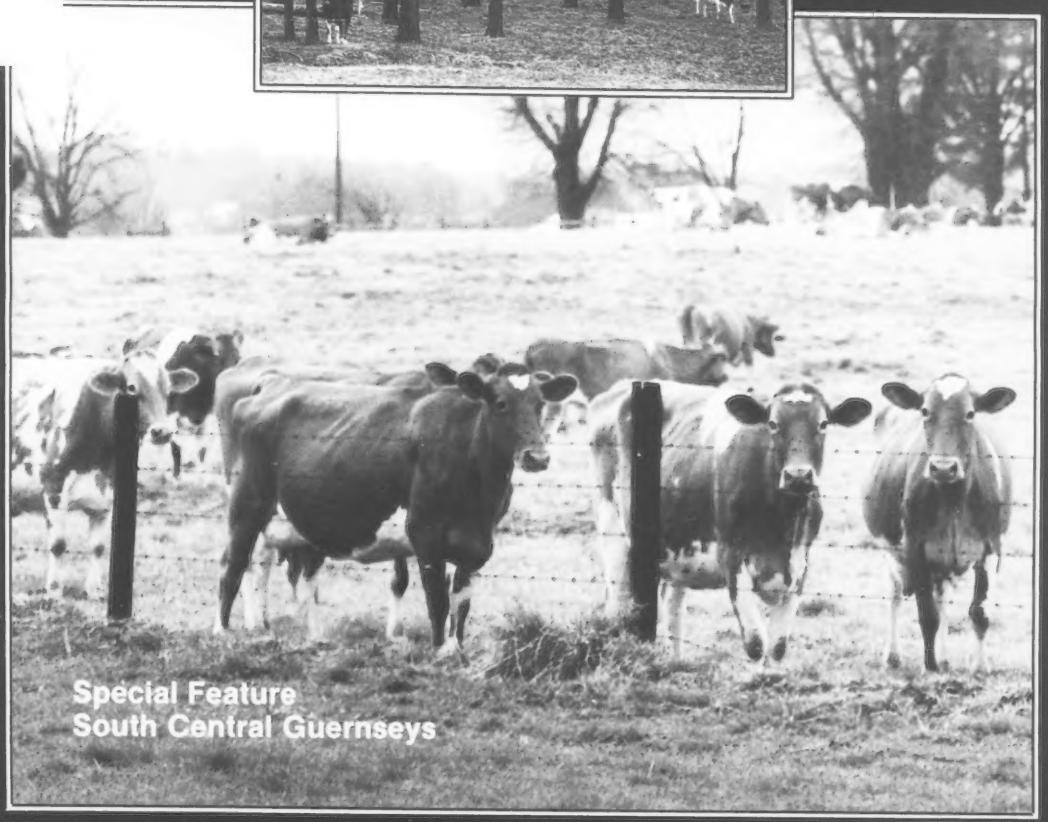

Special Feature
South Central Guernseys

HONOR ROLL GRADUATE

JAY enters Select Sires' proven Guernsey lineup with top genetic honors. This new Maverick son ranks in the top 10 for PDM and PD$ amongst all active-AI sires. This "milky" appeal is not uncommon, as JAY's dam, Cleverlands Nances Judy Jean, is the breed's only cow to produce five, consecutive records over 30,000 pounds of milk.

"Silica," JAY's All-American nominee, illustrates his type pattern of tall, angular, deep-ribbed daughters with a correct foot angle. Smooth fore udders with strong center support complete a package of solid genetics.

Graduate JAY into your breeding program today.

7G190 Lone Palms Jeans JAY
USDA (1/85): 33 Dtrs. (25 Herds)
52%R +724M -.11% +20F +$79
Protein (37%R): -.05% +$75 CY+$73
aAa: 213465 (Maverick x Nance)

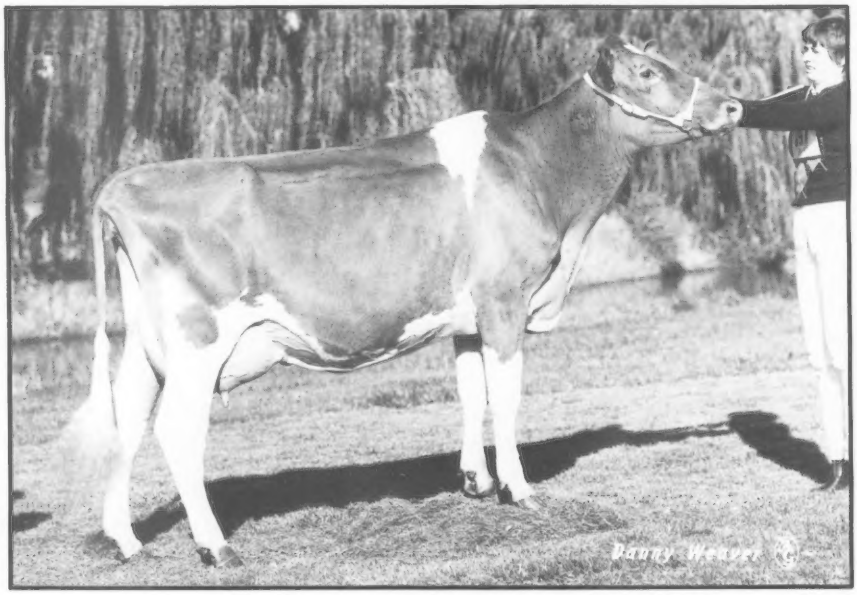

JAY's 1984 All-American Two-Year-Old Nominee
Artie A Jay Silica (VG-88)
2-0 297D 18,268M 4.8% 874F Inc.
Owner: Leonard LaRoche, Athens, WI

SELECT SIRES INC.

Select The PROfessional In A.I.

Select Sires, Inc./11740 U.S. 42/Plain City, OH 43064/614-873-4683

A family of 11 farmer-owned and controlled cooperatives

LAND OF LIVING

AYARS 4381 Rosedale Road
Mechanicsburg, OH 43044

50 Years With Guernseys . . .
. . . And Feeling Better Than Ever

1935 John H. and Gladys Ayars purchased their first grade Guernsey.

1940s Enlarged herd and bought registered cattle. Became a TB Accredited and Bangs Free herd.

1950s John began showing in 4-H.
Exhibited animals at the state fair and national show.
First time herd reached 600F.

1960s Shawnee Velvet, 1960 Reserve All-American Two-Year-Old Cow
1962 Reserve Grand Champion, National Junior Show in Waterloo, Iowa.
Pleasant Pastures Maribelle, Reserve Grand Champion, 1965 Ohio State Fair.

1970s John D. Ayars marries Bonnie Jo Tuttle.
Built new facilities and enlarged dairy to over 500 head.
Began our family with Eli.

1980s Renewed interest in Guernseys!
Grand Champion, 1981 NGS-Louisville with All-American Senior Two Year Old Keystone Big T Jennifer.
First time herd average over 16,000M 700F.
Co-sponsored the 1982 and 1983 Mid-Ohio Summer Classic sales.
Traveling to many Guernsey farms, state meetings and shows to see more Guernseys and meet great Guernsey people.
Lots more to accomplish.

1959
Land of Living Anniebelle, highest-selling female, 17th OH Guernsey Classic

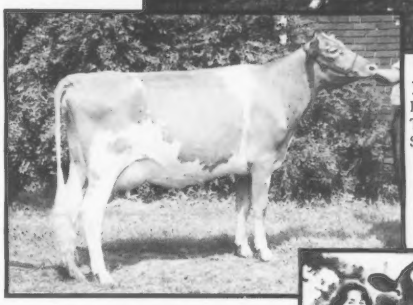

1960
Res. All-American Two-Year-Old Cow Shawnee Velvet

1978
November Journal Cover Bonnie, Eli and John

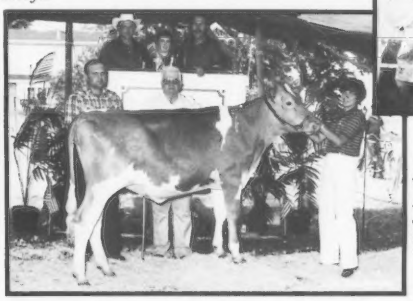

1983
Walnut Lane Fayvors Althea, 1984 All-American Junior Two-Year-Old Cow, sold in Mid-Ohio Summer Classic.

The Home Dairy

The Main Dairy

March 1985 RHA 73 Cows 14,476M 4.7% 673F

JOHN AND BONNIE AYARS, OWNERS
Eli, Austin and Lucas—Future Breeders Telephone (614) 857-1273
John says: "I would appreciate your vote for AGCC Director At-Large."

CHEDCO FARM

COW FAMILY FEATURES

For this cow family issue, we have selected six photos from six different cow families that we have bred. We feel these animals are the kind that make up the backbone of our herd.

The Pam Family - Since 1962

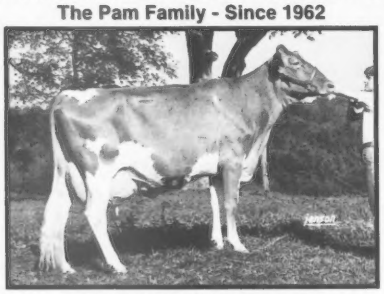

CHEDCO DARIMOST PENELOPE
(86 @ 9-06, VG-4X)
8-08 18,740M 5.5% 1,013M 348D 2X
Lifetime to date 95,380M 5.3% 5,009F 2,096D
Born in August 1975, she has three daughters in the herd and is due again in June to Chedco Contessas Command.

The Egrette Family - Since 1946

CHEDCO DARIMOST EGRETTE
(88 @ 8-06, VG-5X)
7-01 19,650M 4.9% 965F 365D 2X
Lifetime to date 100,467M 4.8% 4,824F 2,132D
This nine-year-old cow has one Top Hornet daughter in the herd.

The Contessa Family - Since 1972

CHEDCO HORNETS CONTESSA
(VG-88, VG-3X)
4-10 17,410M 4.7% 821F 351D 2X
Production to date 63,090M 4.8% 3,053F 1,322D
At 6½ years of age, she has two daughters in the herd and is due in September to Chedco Vidas Deacon.

The Mamby Family - Since 1965

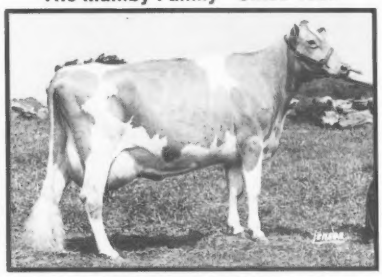

CHEDCO PETALS MATIE
(VG-86, VG-3X)
4-10 18,130M 5.5% 996F 365D 2X
Production to date 62,715M 5.5% 3,523F 1,478D
She will be seven in May, and has one Top Hornet daughter.

The Vicky Family - Since 1965

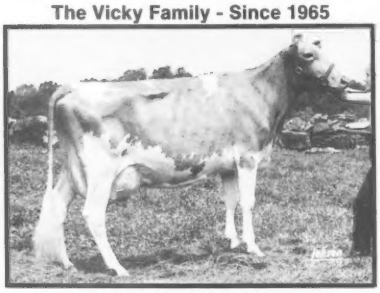

CHEDCO DEACONS VICTORIA
(84 @ 5-06, VG-4X)
4-01 17,090M 5.3% 917F 316D 2X
Total to date 58,080M 5.2% 3,097F 1,236D
Born in 1979, she is due soon to Top Hornet. This offspring will join Victoria's two Top Hornets already in the herd.

The Hollyhock Family - Since 1946

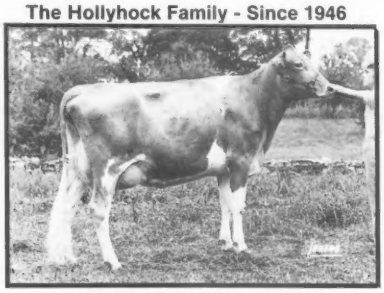

CHEDCO CONTESSAS HALLIE
(VG-87, VG-2X)
4-04 17,360M 5.1% 888F 365D 2X
Total to date 51,340M 5.3% 2,725F 1,193D
This six year old has one daughter in the herd and is due soon to Chedco Hornets Victor.

The six cows above are sired by five different bulls. They are outstanding producers, high-testers and reproduce well year after year. These cows are the kind that can compete with cows of any breed.

Guernsey Genetic Growth "crossbreeding" will not improve the breed!
Breeding cow families like the animals above will improve the breed!

C.E. Cotting, Owner
294 Washington Street
Boston, Massachusetts 02108

GOLDEN GUERNSEY

Visitors Welcome
Route 62, Berlin, MA 01503
Federal Accredited No. 100024
State Bangs Free No. 20

Andrew Warner, Herd Manager
Phone (617) 838-2861
Roland B. Plummer, Herdsman
Phone (617) 838-2445

The American Guernsey Cattle Club
And Golden Guernsey, Inc.
P.O. Box 27410
2105-J South Hamilton Road
Columbus, Ohio 43227
Telephone (614) 864-2409

Officers And Directors

President—Myron Erdman, RR 1, Box 85, Chenoa, IL 61726, (815) 692.3090, District 7, '85.

First Vice-President—Jack Dendel, Route 5, Allegan, MI 49010, (616) 793-7255, Director-At-Large, '89.

Second Vice-President—Myron Lancaster, 656 East Pole Road, Lynden, WA 98264, (206) 398-7309, District 10, '89.

Executive Secretary-Treasurer—Bernard M. Heisner, P.O. Box 27410, Columbus, OH 43227, (614) 864-2409.

Daniel Brubaker, 150 W. Mosby Road, Harrisonburg, VA 22801, (703) 434-4384, District 3, '87.

George W. Fowler, Route 1, Box 516, Saluda, SC 29138, (803) 445-8273, District 4, '88.

Walter Frahm, 12580 Bradley, Frankenmuth, MI 48734, (517) 652-6615, District 5, '88.

Mrs. Janet F. Harding, Route 4, Brookville, PA 15825, (814) 226-6378, District 2, '85.

Charles Knigge, 4577 Poygan Avenue, Omro, WI 54963, (414) 685-5895, District 6, '86.

Tom Konecky, Route 2, Wahoo, NE 68066, (402) 642-5563, Director At Large, '87.

Myron R. Metzger, Route 2, Box 88, Claypool, IN 46510, (219) 839-4282, Director At Large, '86.

W. Lee Moore, Jr., 1104 Praetorian Building, 1607 Main Street, Dallas, TX 75201, (214) 748-2895-business, (214) 424-7611-home, District 8, '87.

Frank Sivesind, RR 3, Waukon, IA 52172, (319) 568-2068, Director At Large, '85.

Phil Tennis, Route 3, Box 35, Hayward, MN 56043, (507) 256-4256, District 9, '89.

Ralph Turley, 1030 Marion Avenue, Mansfield, Ohio 44906, (419) 756-2571, Director At Large, '88.

Frank L. Wiley, 352 High Street, Victor, NY 14564, (716) 924-2655, District 1, '86.

Administration

Executive Secretary-Treasurer—Bernard M. Heisner

Controller—Edward T. Taylor

Golden Guernsey, Inc.—Edward T. Taylor

Information Director—Janice A. Keene

Herd Register—Darrell D. Bahr, Director

Performance—Joan Wendt, Coordinator
Joint Type Appraisal, Coordinator—Allen D. Meyer, 1273 Meyer Lane, West Fargo, ND 58078, (701) 282-3913.

Extension

William C. Cochran, 12 Bryant Road, Bourne, MA 02532, (617) 759-5627. (CT, MA, ME, NH, NJ, NY, RI, VT)

Leslie Peckham, 825 Robert Street, Fort Atkinson, WI 53538, (414) 563-3032, (AR, IA, KS, MN, MO, NE, ND, OK, SD, WI). Wisconsin GBA Executive Secretary, Arnold Knight, Route 2, Markesan, WI 53946, (414) 394-3027.

Edward J. Wright, 10540 Gratiot Road, Saginaw, MI 48603, (517) 781-2967. (IN, KY, MI, OH, Western WV)

Lee Yost, P.O. Box 360, Benton, PA 17814, (717) 925-6447. (DE, PA)

Guernsey BREEDERS' JOURNAL

APRIL 25, 1985

Janice Keene, Managing Editor
Diedra A. Johnson, Associate Editor

Volume 153, Number 3

IN THIS ISSUE

FEATURES

All-American Judging Contest 15
Butler Hill - An Excellent Environment 26
Convention Pre-Registration Information 22-23
Gold Star Dams 7
National Class Leaders 64
Nominees for AGCC Board of Directors 5
PDCA Urges "Yes" Vote on Referendum 56
South Central Directory 37
Top 300 Cows For Cow Performance Index 10

Meetings
Illinois 68
Iowa 30
Washington 30

DEPARTMENTS

Breeder Comments 4
Staff Comments 4
Obituaries 21
Behind The Barn 22
Appraisal Results 36
Young Sire Update 53
Appraisal Schedule 70
Herd Register Fees 70
We Believe In Guernseys 70
Advertisers 71
Calendar 71

About The Cover

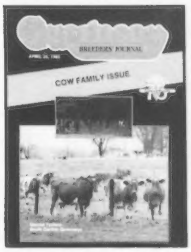

This issue's cover features Guernseys from Butler Hill Farms in Saluda, South Carolina. Owned by George Fowler, Sr. and George Fowler, Jr. and families, this herd had the highest appraisal average in the nation in 1984, with an 86.1-point average on 80 cows. For more details on the good individuals and cow families at Butler Hill (which is celebrating its 25th anniversary with Guernseys this year), see the story on page 26. *Cover photos by Steve Mills.*

Subscription Rates: $10 (US) per year, $25 (US) for three years in the United States and Canada; $11 (US) outside United States and Canada; $30 first class mail in United States; foreign airmail subscription rates on request. Microfilm subscriptions available.

Postmaster: Send address changes to Ruth Kirk, Circulation Department, Guernsey Breeders' Journal, P.O. Box 27410, Columbus, OH 43227. When changing your subscription to a new address, please give the old address and zip code as well as the new.

Second class postage paid at Columbus, OH 43227 and at additional mailing offices.

Guernsey Breeders' Journal (ISSN 0017-5110) is published 10 times each year (on February 5, March 25, April 25, May 25, June 25, August 5, September 25, October 25, November 25 and December 25).

Closing date for advertising and editorial information is 55 days preceding publication. Each issue is mailed 10 days prior to publication date. Advertising rates upon request. Mail to Guernsey Breeders' Journal, P.O. Box 27410, Columbus, OH 43227, (614) 864-2409.

Staff Comments

A Message From The President

It seems only fitting that I write this message this month. Our staff has taken undue and unjust criticism on the Board's decision to implement the Guernsey Genetic Growth (GGG) program. The directors, elected by the AGCC members, are in agreement that we have a job to do. In all honesty, the Board has never shirked that responsibility.

I quote a statement made by the late Harry Clampitt, a well-recognized breed secretary, "A clear understanding of the mechanics of managing a breed organization is necessary. These are democratic organizations in which each member has a voice in electing the Board of Directors. After the Board is elected, the democratic process stops and the Board operates as a business organization, and there is a difference. Boards of Directors are leaders. They make rules and set policy in the interest of the breed's business. Their decisions in many cases would not be approved by a majority vote of the members. Historically, the majority of their decisions have become acceptable to the majority."

For example, consider what challenges the AGCC-sponsored, young-sire programs went through at their beginning. How many times did we hear, "they're not going to tell me what bull to use."..."that pedigree is no good."..."they aren't about to cram that down *my* throat!" Now they have become the greatest thing that has happened to our breed, and regarded as possibly the best proving programs of all dairy breeds.

Today it is numbers that tell the story. So, why has the number of Guernsey cattle declined? Some people say it happened when we lost our Golden Guernsey milk market and pricing system.

Why have people added other breeds of cattle to their herds? Many say Guernseys need more strength and vigor to help combat health problems.

Is our genetic base too narrow? Are Guernseys getting too inbred?

The Board of Directors has asked some of the people with the best minds in genetics for their advice. After several years of study, the decision was made to give it a try and go ahead with the GGG program. The Board's biggest concern has been, and continues to be, how we can protect the purity of the breed...just the opposite of what some accuse the Board of doing.

The Board has had little problem with the concept of the program. First and foremost, it is important to keep animals with some Guernsey blood identified by AGCC. This is a strictly voluntary program, and will live or die on its own merits. Only time will provide any kind of answer about this program's success. And, in no way should it influence any breeder as to his mating program. It is a controlled program with high standards and guidelines that encourage the use of Guernsey bulls.

It is difficult to understand why people are so upset when they take the time to read or study what the program really is.

Most of us recognize that the Genetic Recovery (GR) program, which allows for the recording of grade Guernseys, is a good one. Why are these cows grades? Because one cannot trace the lineage of all of their ancestors. These animals are unable to be recorded in the AGCC's purebred Guernsey herdbook if any known outside blood is there. In terms of protecting the purity of the breed, this is truly what this GGG program does.

What really hurts the most is when there are people propagating untruths and spreading misinformation, saying that the Board is disloyal, dishonest with the members and not promoting Guernseys.

There are 15 people on the AGCC Board, and they are all good, clear-thinking individuals. No one has any more dedication for the betterment and preservation of the breed than do they. The glory of yesteryear of being on the Board no longer exists.

I would also confidently compare our management and staff with that of any other breed organization for both the job they are doing and the dedication which they have. How difficult it is to make significant budget cuts and then live within those budget constraints. It is also not easy to raise fees that affect all of us in these trying times.

Most of us resent change. But most also realize that one cannot stand still...he either goes forward or backward. Who is smart enough to know where our breed will be in the next decade? Your Board of Directors, using the best resources available, has determined that the GGG recording system will help our breed move forward. It will probably take a decade to fully appreciate the results.

In June AGCC members will be voting on an amendment that, if passed, would reverse the decision which the Board has made to implement GGG. The real voting, however, will be on whether the AGCC should be a leader in the industry or merely a recording agency.

With this in mind, I ask you to use your best judgement, trying not to let emotion, pride or sentiment cloud your thinking on this vote.

Sincerely,

Myron Erdman
President

Breeder Comments

Appreciates Breed Support

Just a short note to express my gratitude for your support of the Dairy Cattle Judging Contest at the Ft. Worth Exposition and Fat Stock Show.

This year I was the recipient of the award for the high-scoring individual in the Guernsey breed, sponsored by your association. Along with the awards I received, I also brought home a lot of experience and many fond memories. This opportunity was largely due to the support and interest shown by you and your association.

This was the first time that Kansas State participated in the Ft. Worth contest. I'm sure that there will be other K-State teams participating in future Ft. Worth dairy contests. I know they will appreciate your involvement as much as I do.

Steve Ligon
Manhattan, Kansas

Director Elections February 26

Recently I have heard from several breeders that there will be a write-in candidate for the director at-large position on the American Guernsey Cattle Club Board, to be elected at the 1985 annual meeting.

Though this is an at-large position, I believe there needs to be more representation from the area west of the Mississippi River. Already 10 directors, including three at-large directors, are from the East. Five of these are from the four states of Illinois, Indiana, Michigan and Ohio. If the new director at-large is from East of the Mississippi, then there will only be three farmer-breeders from west of the Mississippi on the Board.

Our committee has selected as nominees two prominent Guernsey breeders who have been successful in the business. I respectfully urge the members of the AGCC to consider the qualifications of these candidates and the geographic origins of the director candidates when casting their votes.

Al Bentley
Chairman, Director At-Large
Nominating Committee

75th Anniversary — Looking Back... Keep Smiling

When the showing has been completed, remember that each man judges cattle according to the ideal he has set for himself. If you have not won as much as you would like to have, try to find out whether your lack of success was due to a faulty ideal or failure to attain your own ideal. If you feel that your ideal is O.K. and that the judge fails to agree with you, do not forget that we are all human and we all make mistakes. Hold your temper and keep smiling. —*Excerpted from an article entitled, "Exhibiting Guernseys," by R. C. Klussendorf, August 1, 1933 Journal.*

1985 Nominees For The AGCC Board of Directors

Following the 107th annual meeting of the American Guernsey Cattle Club, President Myron Erdman of Chenoa, Illinois appointed the nominating committees in accordance with the AGCC Bylaws. The committees which determined the director nominees for election at the 108th annual meeting on June 17, 1985 in Denver, Colorado are as follows. *Director District Two*—Albert Hack of Berwick, Pennsylvania, chairman; K. D Linde of Oxford, Pennsylvania and John Marchezak of Bentleyville, Pennsylvania. *Director District Seven*—Dana Stewart of Princeville, Illinois, chairman; David Haag of Thorntown, Indiana and Truman Weaver of Goshen, Indiana. *Director At-Large*—Allan Bentley of Ames, Iowa, chairman; John Merryman of Sparks, Maryland and Ralph Handley of Veguita, New Mexico.

The areas requiring an election in 1985 and the nominees' resumes follow.

DISTRICT TWO

Janet Harding of Brookville, Pennsylvania, the incumbent director, will complete her first term as director of District Two and is eligible for re-election. Only the active members from District Two can vote for the nominees for this directorship which represents the state of Pennsylvania. The nominees are Janet Harding and John Marchezak.

Janet Harding

Born in New York City on January 20, 1930, Janet F. Harding moved with her family to Montclair, New Jersey. After graduating from Vassar College in 1951 and taking a dairy short course at Rutgers University, she was employed by the Dutchess County, New York Cooperative Extension Service. For the next two years she worked with the New Jersey GBA to coordinate Guernsey and Golden Guernsey activities. From 1954 through 1958 Harding coordinated sales campaigns and promotions for Golden Guernsey, Inc.

In June 1958 she married C. Eugene Harding of Maplevale Farm in Brookville, Pennsylvania. This Guernsey farm was expanded to include over 100 cows, a milk-processing plant, a farm market and a Guernsey Maid restaurant. After the death of her husband in August 1974, Harding and their five children continued the farm and dairy operation. In recent years the restaurant, milk-processing equipment and farm market have been sold so that the main focus could be on the dairy herd, which is now enrolled on AGCC's Total Performance Evaluation (TPE) program

Now in charge of the farm is her son, Jeffrey and his wife, Cindy, both graduates of Penn State University. Other children are James, Judy, Jennifer and Gregory, all of whom have earned many special honors for their involvement with Guernseys.

Since her election to the AGCC Board, Harding has served as chairman of the Youth/Promotion/Journal committee. She is now employed by the Pennsylvania Dairy Promotion Service, Inc. Other involvements have included the presidency of the local school board, co-chairmanship of the Pennsylvania GBA youth committee, directorship of Guernsey Restaurants, Inc., chairmanship of her county's annual Ice Cream/Strawberry Festival and membership in the Dairy Shrine Club.

Janet Harding *John Marchezak*

John Marchezak

John Marchezak was born on May 9, 1924. As a child he went to work helping with morning and evening milkings for a neighboring farmer. After assisting for a year, his employer offered him, as payment, his choice of a calf...Marchezak chose a Guernsey.

Soon thereafter Marchezak's family moved to a farm. At the age of 12 he delivered milk door-to-door before school. After high-school graduation, her entered the service and served in World War II. He then returned to the family farm, but purchased his own farm in 1952. After adding two more operations in 1958 and 1980, he now has title to 416 acres.

Twin Brook Farm featured Golden Guernsey dairy products on its milk routes. From 1959 to 1969 these same products were sold at its own processing plant and dairy store. When mine subsidence robbed the farm of its water supply, the milk plant and store had to be closed.

Marchezak's Guernsey herd has been on continuous DHI or DHIR test since 1954 and has been appraised 18 times. The current rolling herd average on 23 cows is 13,294M 4.6% 615F 3.8%P, with the appraisal average at 84 points.

He and his wife, Dorothy, a registered nurse, have three children, Patty, Janice and John. Through the years the family has enjoyed successes in the show ring and earned many All-American nominations. In 1966 they exhibited the junior champion female at the national junior show and the Reserve All-American Junior Get of Sire, and in 1981 they were named the NGS-Harrisburg Premier Breeder. Now the grandchildren, of which there are eight, have begun to exhibit Guernsey cattle with good results.

Both daughters and their husbands have built homes on the farm, with they and their families active in the farming operation. After graduating from Penn State University, John has joined his father in a partnership to farm over 900 acres and milk 90 cows.

Marchezak is past president of the Washington-Greene DHIA, the Washington County GBA and the Pennsylvania Farmers Association Advisory Council. He is a director and treasurer of the Washington County Fair, a PDCA official judge, on the Atlantic Breeders Cooperative sire committee and the Pennsylvania GBA show and sale committees. Currently chairman of the Farmers Home Administration Advisory Committee, he has been on his area school board and a supporter of the Bentworth Civic Organization and the Bentleyville Volunteer Fire Department. In 1965 Marchezak was honored as a Pennsylvania Master Farmer.

Marchezak says, "I would consider it a privilege to serve as a director of the American Guernsey Cattle Club. I am opposed to the Guernsey Genetic Growth program and would work to see AGCC monies and energies spent on projects of greater importance to the membership, in general."

DISTRICT SEVEN

The incumbent director is Myron Erdman, who is completing his first, elected five-year term and is eligible for re-election. Only the active members of District Seven vote on the nominees for this directorship which represents the states of Illinois and Indiana. The nominees are Myron Erdman and Lee Riggs of Evansville, Indiana.

Myron Erdman

Myron Erdman, 56, his wife, Neta, and their son, Mark operate Myown Farm in Chenoa, Illinois. In addition to farming approximately 600 acres, they have a Guernsey herd which

Page 6

DIRECTOR NOMINEES from page 5

averaged 15,366M 4.6% 714F 305D 2X ME on 55 records in 1984...one of the nation's highest averages. The herd has been on DHIR test since 1961 and has been officially appraised on a regular basis.

Erdman has bred, sold and purchased several national class production leaders and Gold Star Dams, and currently owns three individuals that are in the top 300 of the breed for Cow Performance Index.

Since elected to the AGCC Board, he has served as its vice president and is currently the president. Other involvement includes or has included directorship of the Lincoln Dairyland Division of AMPI and the Electric Coop (REA) Board, president of the Illinois PDCA and Illinois GBA, and membership in the Dairy Shrine Club.

The Erdmans have two daughters, Ann and Linda, both of which are former state Guernsey queens and are now married. Their son, Mark, was the 1978 AGCC Outstanding Guernsey Youth.

Lee Riggs

Green Ridge Farm in Evansville, Indiana is operated by Lee M. Riggs, his wife, Carol, and their three sons, Todd, 14, Mark, 12 and Brian, nine. This farm was purchased in 1941 by Riggs' father who started the registered Guernsey herd in 1946.

Born on April 5, 1938 and a graduate of Purdue University with B.S. and M.S. degrees in education, Riggs taught high school vocational agriculture and mathematics for 11½ years. In 1972 he and his wife took over the family farm when his parents retired.

The Green-Ridge herd participates in three young sire-proving programs, with Riggs having served on the Lake Central Guernsey Sires administrative group since its inception.

Other directorships he has served include the Indiana GBA, Kentucky Artificial Breeders Association and the Indiana State Dairy Association. Riggs is a 4-H Club leader, president of the Vanderburgh County 4-H Leaders' Association, and serves on the county extension board, the 4-H Center board and the county fair board. He also coaches the 4-H dairy-judging team which has been successful in district, state and national competition. The family is active in the Blue Grass United Methodist Church.

Since Riggs began farming, the Guernsey herd has consisted of about 40 cows. Six Excellent cows have been developed in th past 12 years, three of which are still in the herd. The family has also enjoyed successes at local, state and national shows.

Riggs says, "I believe in the superiority of the Guernsey cow and have great faith in her future."

DIRECTOR AT-LARGE

The incumbent director is Frank Sivesind of Waukon, Iowa, who is completing his first, elected five-year term and is eligible for re-election. The entire, active membership votes for the Director At-Large. The nominees are Walt Kessler of Galt, California and.

Walt Kessler

Since birth Walt Kessler has been actively involved with Guernseys, growing up on Bay Meadow Farms in Galt, California. He was given his first heifer at the age of five, becoming involved in 4-H as soon as he was eligible. In high school he was an active FFA member, eventually earning an American Farmer Degree. Other successes included exhibiting the California State Fair grand champion female four out of five years, topping the state fair's dairy showmanship contest and placing third at State Finals.

Kessler received an AA degree from San Joaquin Delta Junior College and a B.S. degree in Agri-business from Fresno State College. He was an active member of Alpha Gamma Rho, the dairy club and dairy cattle judging teams.

Upon graduation from college, he returned to the home farm and entered into a partnership with his parents, Arnold and Betty Kessler, and his brother, John. Bay Meadow Farms include over 200 milking registered Guernseys with a 1984 rolling herd average of 14,699M 646F 539P on 221 cows. The herd is enrolled on the AGCC's TPE program. The Kesslers raise all of the herd's replacements and some of the feed which is used for the cattle.

Now the president of the California GCC, Kessler was recently elected to the Western Guerney Sires board. He is vice president of the Galt Community Consilio, Inc., a past president of the Stanislaus County GBA, a co-founder and director of the Barnyard Olympics and a former member of the advisory committee of the Galt Medical Center.

Kessler says, "I would like the American Guernsey Cattle Club to present more dialogue on the values of protein and high-quality milk pricing. With the possible lowering or elimination of milk price supports, these factors could benefit the producers of high-solids milk. We must expand the selection of good Guernsey sires to improve functional dairy type that will give us the edge in the marketplace. I believe that with proper feeding and management, the Guernsey cow has proven herself to be quite competitive."

Thomas Lee Martin

Thomas Lee Martin got his start with Guernseys while in FFA with the assistance of his vo-ag instructor. He now farms in partnership with his brother, Benji, at Martin Oaks Farm in Liberty, South Carolina. This operation involves 800 acres and a 190-cow dairy herd which is 100 percent registered. All cows and heifers are bred AI to proven bulls and young sires in MAGS or Select Sires' PGA. Enrolled on the AGCC's TPE program, the Guernseys are now averaging 13,058 pounds of milk.

Named the AGCC's Outstanding Young Farmer in 1979, Martin is now a member of the MAGS administrative group. He was president of the South Carolina GCC when it hosted the AGCC convention in 1978. The breeder of several state class-leading cows, he was recognized as having South Carolina's highest-producing Guernsey herd in 1983. The following year the South Carolina Junior GCC made him its honoree, while in 1985 he and his family were declared the state's Guernsey Farm Family.

Martin has been chairman of the Anderson County School Board and Trustees, a director of the South Carolina Dairy Association, and an active member in the state School Board Association, the Masonic Lodge, the Pendleton Historical Society and St. Pauls Episcopal Church. In 1981 Clemson University presented him with its Young Farmer Award. Other honors include the 1969 Young Farmer of the Year, 1970 Young Farmer Electrification Award and the 1983 Young Farmer Dairy Production Award.

Page 31

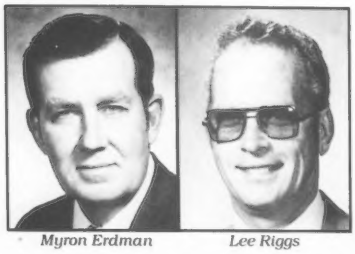

Myron Erdman *Lee Riggs*

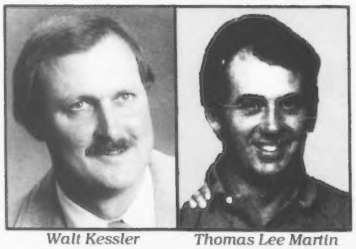

Walt Kessler *Thomas Lee Martin*

Gold Star Dams

The Gold Star Dam designation emphasizes both production and type while recognizing genetically outstanding Guernsey cows. With selection based upon USDA Cow Index information and Type-Traits Appraisal statistics, this recognition is given only once to an animal and is automatic when the USDA index list is issued every six months.

The actual requirements for Gold Star Dam status are as follows.

1. A USDA Cow Index value that is designated as "elite." Elite cows are those with CIS values in the top two percent of the breed. For the January 1985 summary the minimum level for CIS was +67 and included 726 animals.

2. The repeatability of the qualifying Cow Index of not less then 32 percent.

3. Three or more records with no minimum day requirement.

4. An official Type-Traits Appraisal rating of 80 or more points in final score.

The list of Gold Star dams which follows includes all qualifying cows summarized in January 1985.

Herd Owner & Address / Cow Names & Reg. No.		Sire Name & Reg. No.		Yr Bn	Cow Record M	F	No.	Cow Index M	F	S	Rpt.	SC	Last Calv
CALIFORNIA													
BAY MEADOW FARMS		GALT											
BAY MEADOW WISTAR HONEYMAID	2780417	LYRENE WISTAR DEACON	0582195	79	19755	858	3	513	022	074	51	93	5-84
GIACOMINI HENRY J		FERNDALE											
CLOVER JACK CHOICE REPUSE	2775304	KELLOGG MINNIES CHOICE	0580204	79	22612	980	3	559	019	072	51	80	8-83
SILACCI TRUMAN		PETALUMA											
TRUSIL MAVERICK ELLEN	2790786	OLYMPIC VIEW B MAVERICK	0579953	79	21790	949	3	919	033	121	51	88	4-84
CONNECTICUT													
PAINE LEA MARY		SALISBURY											
GRASSLAND TELE MORE	2800089	MAURANA WIS TELESTAR	0586731	80	15681	732	3	490	023	074	50	83	5-84
IOWA													
SCHUMACHER RAYMOND J		ZWINGLE											
ARGONAS H JINX	2760638	WELCOME FLASHS HOLLIREX	0570735	78	14741	744	3	325	033	079	48	89	4-84
ILLINOIS													
WAGNER DORIS ANN		MARISSA											
WAGNERS EMORY BETSY	2795677	WAGNERS T H EMORY	0591366	80	17002	723	3	591	021	077	43	89	7-84
INDIANA													
CORNER GROVE FARMS INC		LEBANON											
CORNER GROVE T ELOY	2776023	MAURANA WIS TELESTAR	0586731	79	15654	740	3	631	037	108	47	87	9-84
HAYNES G DAVID JAMES M & TIMOTHY E		GARRETT											
RICHLANDS TELS VICTORIA	2805772	MAURANA WIS TELESTAR	0586731	80	16859	734	3	535	020	072	45	82	7-84
RICHLANDS FABIAN CONNIE	2831360	GRANDVIEW WISTARS FABIAN	0583550	80	17232	927	3	285	030	071	49	80	9-84
WENGER RONALD E		GOSHEN											
VALLEY SET M HONDA	2792578	OLYMPIC VIEW B MAVERICK	0579953	80	17853	796	3	597	030	093	49	84	7-84
KENTUCKY													
CLOE RANDALL GENE		BERRY											
MUNGLES CHOICE SUZAN	2758070	KELLOGG MINNIES CHOICE	0580204	78	16756	686	3	648	026	090	50	92	8-84
MICHIGAN													
CAR DALE FARMS		SAINT JOHNS											
CAR DALE X RAY EXON	2780363	DENDELS ORCHARDS CHERIE CHUCK	0591225	79	14322	658	4	556	019	071	43	83	7-84
MINNESOTA													
BACKES CARL H		SAUK RAPIDS											
MAYWOOD ROAD M CHOICE HONEY	2758049	KELLOGG MINNIES CHOICE	0580204	77	16953	781	4	870	030	112	49	80	1-84
BERNING WALTER & SONS INC		ALBERTVILLE											
GREEN WAVES TELESTAR JUDITH	2808409	MAURANA WIS TELESTAR	0586731	79	16888	842	3	673	029	097	48	89	7-84
FORNER DONALD J		CHASKA											
THREE CLIFFS BEACON ELF	2790161	THREE CLIFFS CHOICE BEACON	0591594	79	17705	681	3	835	022	096	36	80	4-84
UNIVERSITY OF MINNESOTA		GRAND RAPIDS											
U OF MINN GR T STELLA	2803533	MAURANA WIS TELESTAR	0586731	80	15087	652	3	672	018	078	49	85	4-84
MISSOURI													
PARROTT ANDREW LEE		KNOB NOSTER											
LIN ROSE C DIXIE	2775549	KELLOGG MINNIES CHOICE	0580204	78	15127	668	3	622	019	076	50	82	1-84
WITHERSPOON MARK		SPRINGFIELD											
UTOPIA MAVERICKS PEPSI	2792615	OLYMPIC VIEW B MAVERICK	0579953	79	13762	617	3	631	027	090	50	86	11-83
MONTANA													
BECKER HERMAN		BALLANTINE											
BECKER FARMS CHOICES TAFFY	2805467	KELLOGG MINNIES CHOICE	0580204	80	16255	824	3	652	037	109	50	80	3-84
NEW YORK													
TOOLEY MERRITT		GRANVILLE											
TOOLITE PEARLS BURNEE	2766731	TOOLITE TRUDIES TOBY	0590983	79	16849	811	4	668	036	109	39	84	7-84
TOOLITE TOYS TIC	2770642	TOOLITE TRUDIES TOBY	0590983	78	17074	850	4	274	030	071	38	83	6-84
TOOLEY RICHARD M		GRANVILLE											
TOOLITE CHOICES SALTY	2782103	KELLOGG MINNIES CHOICE	0580204	79	17791	820	4	586	039	108	51	85	8-84
OHIO													
DERK JOSEPH & FAMILY		CAREY											
MONA LOUS HORNET JANIE	2751201	CLOVELLY TOP HORNET	0575666	79	23651	964	4	1083	034	134	51	92	3-84
FIRESIDE FARMS		BELLEVUE											
FIRESIDE MAVERICKS LORA	2794614	OLYMPIC VIEW B MAVERICK	0579953	80	16265	691	3	656	027	092	47	85	9-84
FOURMAN DONALD & FAMILY		ARCADIA											
DONALDS VIEW FARRAH ANN	2768533	MAURANA WIS TELESTAR	0586731	79	13162	683	3	363	030	077	46	87	4-84
RIEGEL PAUL F & FAMILY		AMANDA											
PRIDE N JOY FARMS S SHERRY ANN	2797418	PRIDE N JOY FARMS F STAR	0591165	79	20946	919	3	658	032	101	36	90	7-84
OREGON													
MANN ALAN		SILVERTON											
ARIQUA ACRES M VAL	2796362	OLYMPIC VIEW B MAVERICK	0579953	79	20065	886	3	530	020	071	50	83	3-84
ORISIO RAYMOND		WOODBURN											
LONE PALM JEANS JACLYN EI	2788243	CLOVELLY TOP HORNET	0575666	79	26649	1131	3	1739	057	219	51	91	5-84
PENNSYLVANIA													
MYERS MERVIN & DAVID		LITTLESTOWN											
PINEY LANE MAVIS ELAUNA	2771837	OLYMPIC VIEW B MAVERICK	0579953	78	20433	916	3	701	035	109	48	80	8-84
SMITH RICHARD O & VICTORIA M		NEW HOPE											
MAPLE KNOLL DRUMMER NIGHTLING	2792831	MAPLE KNOLL FAYVOR DRUMMER	0591867	79	20537	822	3	897	019	095	38	81	12-83
TENNESSEE													
MCKENZIE CAROLINE & HUDSLEY JOHN		CLEVELAND											
CARR CREEK HP JOYCE	2817794	WELCOME IN UPPERHOST	0591387	79	19915	836	3	745	033	109	38	93	6-84
VIRGINIA													
HEIZER JAMES F		GREENVILLE											
SUNNY TOP TELESTAR MARY	2789361	MAURANA WIS TELESTAR	0586731	79	13024	591	3	639	024	086	50	82	4-84
NEWBILL JACK H		WIRTZ											
FLF ELVIS IRENE IPPY	2776464	FLF TELESTAR ETHEL ELVIS	0591882	79	16940	708	4	1294	041	161	40	80	9-84
FLF ELVIS AMY ANNIE	2787285	FLF TELESTAR ETHEL ELVIS	0591882	79	14755	707	3	594	038	107	37	85	4-84
VERMONT													
BURGESS DIANE		BRADFORD											
BURGESS FARM TELESTAR MONA	2788177	MAURANA WIS TELESTAR	0586731	79	14456	776	3	403	030	080	48	88	5-84

Page 16

High-CPI Cows Out Of Gold Star Dams

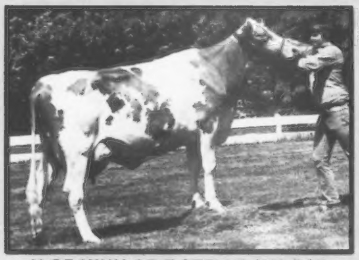

U OF MINN GR T STELLA (86) GSD
1/85 CI: +672M -.11% +18F +$72
98th Pctle., CIT +2.1, CPI +162
Number 107 in the breed for CPI
2-00 14,152M 4.2% 594F 365D 2X
3-02 14,513M 4.7% 688F 363D 2X
4-02 15,505M 4.4% 678F 297D RIP
MCD +3,381M +104F. By Telestar and from an EX, Hornet, Gold Star Dam. Her Admiral yearling is bred to Big Tex. Stella's son, also by Admiral, U OF MINN ADMIRED STUDENT, is going to Dairybelt. Due May 15 to Admiral.

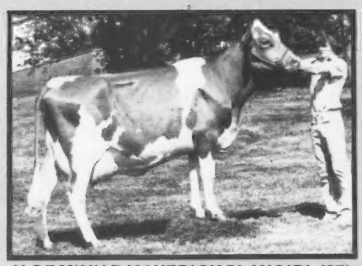

U OF MINN R MAVERICK PLAYGIRL (87)
1/85 CI: +837M -.10% +26F +$96
99th Pctle., CIT +0.6, CPI +164
Number 105 in the breed for CPI
2-05 16,384M 4.0% 657F 305D 2X
18,537M 4.1% 759F 365D 2X
MCD +8,015M +240F. By Maverick and from a VG, Choice, Gold Star Dam. Fresh again on February 9.

U OF MINN GR C MICKIE (89)
1/85 CI: +570M -.07% +18F +$66
97th Pctle., CIT +0.6, CPI +117
2-00 12,747M 4.5% 577F 314D 2X
3-00 14,153M 4.3% 615F 305D 2X
MCD +3,966M +121F. By Maverick and from a VG, Choice, Gold Star Dam. Has a March 25 junior yearling by Big Tex. Due March 15 to Big Tex.

The GGG program provides for the identification of dairy cattle with Guernsey genes. It *does not* force anyone to consider anything but "pure" Guernseys. It does, however, have the potential to greatly expand the influence of Guernseys on the national gene pool.

Progressive stances must be taken by those in positions of leadership to assure a competitive future for the Guernsey breed and its young people. We hope you have confidence in your elected national board of directors.

University of Minnesota

NORTH CENTRAL EXPERIMENT STATION
Grand Rapids, Minnesota 55744 (218) 327-1790

PROJECT LEADER
Dr. Les Hansen
130 Haecker Hall
St. Paul, Minnesota 55108
Telephone (612) 373-1112

Dr. Joe Rust, Superintendent
John Roach, Assistant Scientist

Four On The High-CPI List

ALL BY TELESTAR

Number 41

WALNUT LANE T ELLIE (VG-85)
1/85 CI: +833M +28F +$100, CIT +2.0, CPI +203
2Y 16,060M 4.5% 716F 305D 2X
MCD +6,123M +212F. She has a March 1984 Housleys AFC Diamond daughter and is due soon to Welcome Choice Admiral.

Her Dam With Over 20,000M
WALNUT LANE T H ELAINE (VG-87) GSD
1/85 CI: +283M -2F +$14, CIT +2.1, CPI +71
4-10 20,210M 4.2% 844F 305D 2X
5-10 17,540M 4.0% 705F 305D 2X
7-05 15,620M 4.2% 660F 3.5% 541P 305D 2X
MCD +3,618M +84F. By Clovelly Top Hornet.

Number 96

WALNUT LANE T ANDREA (VG-83)
1/85 CI: +668M +31F +$95, CIT +0.9, CPI +168
2-07 15,460M 5.0% 768F 4.0% 621P 357D 2X
MCD +3,454M +128F. Fresh in December with a Dendels Orchards Cherie Chuck heifer. Bred in February to Idle Neer Rondas Hornet.

Her High-Testing Dam
WALNUT LANE MAVERICKS ANGELA (VG-83)
1/85 CI: +270M +18F +$48, CPI +78, 94th Pctle.
4-08 15,420M 4.9% 753F 3.9% 604P 314D 2X
MCD +2,525M +113F. By Olympic View B Maverick. She has two other records over 719F.

Number 127

WALNUT LANE T EILEEN (VG-80)
1/85 CI: +592M +30F +$88, CIT +0.8, CPI +158
2-02 15,050M 4.7% 709F 3.7% 558P 347D 2X
MCD +2,930M +133F. She had a Kellogg Minnies Choice daughter in February.

Her Very-Good Dam
WALNUT LANE FABIANS ELLEN (84)
1/85 CI: +162M +13F +$33, CIT +0.9, CPI +71
3-01 12,660M 5.3% 671F 318D 2X
She is a maternal sister to Ellie, the cow at number 41 in the breed for CPI.

Number 175

WALNUT LANE TELESTARS AMY (D-79)
1/85 CI: +595M +22F +$75, CIT +1.2, CPI +146
3-02 15,540M 4.4% 690F 3.5% 543P 338D 2X
MCD +2,279M +20F. Bred in November to Co Hill Farms T H Big Tex.

Her Gold Star Dam
WALNUT LANE F AUDREY (VG-85) GSD
1/85 CI: +200M +16F +$40, CIT +1.4, CPI +95
4-04 19,430M 4.6% 890F 305D 2X
MCD +3,478M +150F. She has three other records over 15,570M 757F. By Housley Dari Fayvor. Her maternal sister's daughter is number 96 on the CPI list.

We are very impressed with our Telestars. These four Telestar daughters averaged 82 points on final score and produced over 15,000 pounds of milk and 690 pounds of butterfat in their first lactation. Stop in and see them anytime!

Rodney & Darlene Stuff
7521 Lemar Road
Mercersburg, PA 17236

WALNUT LANE FARM

Phone (717) 328-5793
Visitors Always Welcome

Midwest Breeders
Minnesota Valley Breeders

Offering You The Best Proven And Sampling Sires

21G247 Dutch Mill Telestars Fayette
PD (1/85) +776M -.13% +20F +$82 92%R
PDT (1/85) +2.2 86%R, PTI +179

21G255 Idle Neer Rondas Hornet
PD (1/85) +1,004M -.36% +1F +$63 36%R
PDT (1/85) +2.7 41%R, PTI +161

17G082 Schwinghamer Farm Captain
PD (1/85) +82M +.15% +19F +$38 81%R
PDT (1/85) +1.2 67%R, PTI +88

14G191 Jensgolden Kelstar
PD (1/85) +668M -.07% +22F +$79 38%R
PDT - Not yet available, PTI +132

Contact your MBC-MVBA representative for a copy of our new sire directory.

MBC-MVBA Cooperative
100 MBC Drive
Shawano, WI 54166
Phone (715) 526-2141

MVBA

Our children, Millie and Axel Linde, have advanced to lead our Guernsey farm. The young generation needs freedom and our support, to develop and progress. Therefore, we say . . .

NO To Amendment 10

The AGCC directors chosen by us are to be congratulated for being so foresighted and for trying new methods in an orderly fashion. We do not need a revolution with violence, but we need young, fresh, growing ideas in the presence of the Electronic Age.

With confidence in a bright Guernsey future
—Dick and Else Linde, breeders of

37 Registered Guernseys
Average 15,353M 4.7% 720F 3.6% 560P
Pennsylvania's Second-Highest Herd

Lindenhof
K.D. AND ELSE LINDE
MILLE AND AXEL
16501 Kirkwood Pike, Oxford, PA 19363
Telephone (717) 529-2513

The farm is located in Lancaster County, eight miles south of Quarryville or 4½ miles north of US 1 on Route 472 on the west side of the road.

Top 300 Cows For CPI

An indicator of genetic progress, this edition of the high Cow Performance Index (CPI) list shows that the best of the breed is becoming even better. The minimum qualifying CPI of +130 this time represents an increase of 20 units from a year ago, and an 11.1 percent improvement over the October 1984 figures.

The CPI information on these 300 and other cows is calculated semi-annually by the United States Department of Agriculture (USDA) based on a 3:1 ratio of Cow Index for Dollars (CIS) to Cow Index for Type (CIT).

In order to appear on this elite list, cows are screened by the USDA using the following procedures.

1. Must have an average of three modified contemporaries across lactations.
2. Must have calved on or after October 1, 1982.
3. Must have a record of at least 100 days in length if only one record is available.
4. Must have been appraised by an official appraiser.

Such screening makes this list more a summary of current cows, rather than a historical summary.

Three In The Top 10 For The First Time

The two cows making their debut on this list in the top 10 are Rozelyn Ables Winnie and Mona Lous Hornet Janie, both of which were appraised for the first time within the past year and rank third and ninth, respectively. The other newcomer to this group is Golden Meadows Fabians Na Nell, who moved from 45th place to the fourth spot.

Heading the list for the fourth, consecutive occasion is Lone Palm Jeans Jaclyn ET with a CPI of +398, up 12 units from last October. Both she and her dam, Cleverlands Nances Judy Jean, which is number 107 in this same summary, are owned by Raymond Orisio of Woodburn, Oregon. The only other cow to exceed the 300 barrier for CPI since the advent of the PD82 genetic base is Med O Bloom Choice Faithful who moved up eight notches to the second position with a CPI of +312. Myron and Mark Erdman of Chenoa, Illinois have title to this cow and her dam, Med O Bloom Cora Francie, which is also included in this group of high-indexing cows.

The remaining five individuals that round out the top 10 are repeating successes from last fall.

The Sires Of The Top Cows

For the first time since the high-CPI listing has been compiled, a bull other than Kellogg Minnies Choice is noted as having sired the greatest number of cows in the best 300. Maurana Wis Telestar upped his total by 27 head to come out on top with 80 of these elite daughters. Choice still sired over 20 percent of the cows, while Olympic View B Maverick remained in third by having 31 daughters. Two bulls with an increased influence on this listing are Dutch Mill Telestars Fayette and Rozelyn D M Ernies Able, each of which has seven daughters.

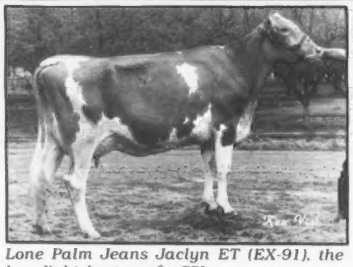

Lone Palm Jeans Jaclyn ET (EX-91), the breed's highest cow for CPI.

The Best From Coast To Coast

Once again America's Dairyland is home to the most high-CPI cows, with 38 individuals owned by breeders who live in Wisconsin. Shooting into second by doubling its number of high-indexing cows since last October is the state of Minnesota. There were also 26 qualifying Guernseys from Pennsylvania to tie for second-place recognition. The other states that had more than 20 cows recognized include California, Ohio and Washington.

Med O Bloom Choice Faithful (EX-90), only the breed's second cow to exceed CPI +300.

Thirty dairymen have ownership interest in three or more of the top 300 indexing cows. Kevin Nedrow of New York and Rozelyn Farm of Washington share the honor of owning the greatest number of high-CPI Guernseys, both of whom have eight such cows. Raymond Orisio follows in the summary with seven, while Robert Dias of California owns six. The four additional herd groups including five or more of these special cows are Mona Lous Farm of Ohio, Willows Farm of Pennsylvania, Tag Lane Farm of Wisconsin and Rocky Maple Associates of Maryland.

Cow Performance Indexes can be used as a tool by individual dairymen to breed a better herd of cattle, as well as help the entire breed make maximum genetic progress for both production and type.

Those cows with the highest 300 CPIs follow.

Table 1. States With Four Or More Cows In The Breed's Top 300 For CPI.

Wisconsin	38
Minnesota	26
Pennsylvania	26
California	24
Ohio	23
Washington	22
Indiana	19
New York	18
Oregon	16
Maryland	11
Virginia	10
Michigan	8
South Carolina	7
Illinois	6
Iowa	5
Missouri	5
Oklahoma	5
Vermont	5
Maine	4
West Virginia	4

Table 2. Sires With Five Or More Daughters In The Top 300 Of The Breed For CPI.

Maurana Wis Telestar	80
Kellogg Minnies Choice	67
Olympic View B Maverick	31
Lyrene Wistar Deacon	16
Clovelly Top Hornet	9
Dutch Mill Telestars Fayette	7
Rozelyn D M Ernies Able	7
Schwinghamer Farm Quantity	5

Table 3. Summary of Farms Which Own Three Or More Cows In The Top 300 Of The Breed For CPI.

Name	State	Number
Kevin Nedrow	NY	8
Rozelyn Farm	WA	8
Raymond Orisio	OR	7
Robert Dias	CA	6
Joseph Derr & Family	OH	5
Kenneth Garber	PA	5
Thomas Griswold, Sr.	WI	5
Rocky Maple Associates	MD	5
Henry Giacomini	CA	4
Charles McMonigle	WA	4
Jack Newbill	VA	4
Don Silacci	CA	4
Richard & Victoria Smith	PA	4
Rodney & Darlene Stuff	PA	4
Richard Tooley	NY	4
Kenneth Winters	WA	4
Bay Meadow Farms	CA	3
Bettsward Farms	WI	3
Donald Bigelow	VT	3
Daniel Brubaker	VA	3
Myron Erdman	IL	3
Dean Forsyth	CO	3
Thomas Lurvey et al	WI	3
Mervin Myers	PA	3
Schutte Farms	MI	3
Robert & Richard Stanelle	WI	3
University of Minnesota	MN	3
William Wachtel & Family	OH	3
Audrey Wagner	IL	3
Gilbert Wright, Jr.	WV	3

Rank	Name of Cow	Owner	State	Reg. Number	PRODUCTION No. Rec.	ME Milk	ME Fat	CI Milk	CI %F	CI Fat	CI $$	TYPE No. App.	Last Sc.	CI Type	INDEX % Rpt.	CPI
1	Lone Palm Jeans Jaclyn ET	Orisio	OR	2788843	3	26649	1131	+1739	-.18	+57	+205	2	91	+3.2	52	+398
2	Med O Bloom Choice Faithful	Erdman	IL	2805683	2	23614	1013	+1346	-.06	+54	+176	2	90	+1.6	49	+312
3	Rozelyn Ables Winnie	Rozelyn	WA	2830341	1	19282	895	+1365	-.07	+54	+177	1	87	+.6	37	+291
4	Golden Meadows Fabians Na Nell	Dias	CA	2817064	2	27366	1437	+869	+.21	+66	+168	2	90	+1.1	49	+289
5	Idle Neer R H Satin	Griswold	WI	2781341	4	23004	942	+1245	-.24	+27	+123	5	94	+3.4	45	+274
6	Rozelyn Master Wynne	Rozelyn	WA	2790350	2	25295	1029	+1384	-.13	+47	+166	2	87	+.5	39	+271
7	Yellow Creek Choice Blossom	Weaver	IN	2750590	4	27043	1111	+1329	-.17	+40	+151	3	90	+1.4	52	+270
8	Fairview Top Hornet Lori	Lrvey et al	WI	2685657	4	24701	1089	+1083	-.10	+38	+132	3	94	+2.6	52	+269
9	Mona Lous Hornet Janie	Derr	OH	2751201	4	23651	964	+1083	-.13	+34	+125	1	92	+2.9	51	+265
10	Spring Walk LH Etta	Wachtel	OH	2742042	5	20801	1069	+903	+.07	+51	+144	1	91	+1.6	38	+262
11	R Jos Telestar Navy	Schutte	MI	2838648	2	20994	1036	+1192	+.01	+56	+170	1	78	-.3	46	+259
12	Rozelyn Ables Jackie	Rozelyn	WA	2824098	1	20780	997	+1285	-.05	+53	+171	1	89	-.4	37	+257
13	Boulder Wern Tele Delight ET	Dugan et al	MA	2816501	1	19151	677	+1380	-.18	+40	+154	1	82	+.6	46	+254
14	Win Crest Knights Vel	Winters	WA	2737602	5	21203	960	+844	+.02	+41	+123	4	96	+2.6	42	+253
15	McDonalds H Jeannie	WI Syn I	WI	2724453	4	18276	865	+823	-.03	+35	+111	4	92	+3.2	53	+250
16	FLF Dusty Ippy Icey	Newbill	VA	2842944	1	16827	640	+1265	-.16	+38	+143	1	82	+.9	31	+246
17	Win Crest Telestar Vela	Vela Syn	WA	2829422	1	15138	694	+868	+.02	+43	+128	1	89	+1.8	45	+243
18	Eljo Extra Fantastic	Moss	IA	2818574	2	20984	1054	+783	+.08	+46	+128	2	91	+1.8	48	+242
19	FLF Elvis Irene Ippy	Newbill	VA	2776464	4	18940	708	+1294	-.15	+41	+150	2	80	+.2	41	+239
20	Lone Palm Corporal Belinda Bea	Orisio	OR	2784591	4	22157	950	+1088	-.07	+41	+138	3	86	+.9	53	+236
21	Golden Meadows Telestars Nina	Dias	CA	2843138	1	22509	1189	+704	+.12	+47	+125	1	86	+1.6	45	+233
	GR-Foe Of Red Fir	Orisio	OR	2861366	1	24349	1072	+866	+.06	+48	+136	2	90	+.8	43	+233
23	Spring Walk T Hope	Renner	OH	2807347	1	14531	692	+905	+.02	+45	+134	1	87	+1.0	43	+231
	Unicorn Quantity Helen	Erdman	IL	2815164	2	22601	1066	+868	+.05	+47	+135	2	87	+.9	50	+231
25	Zabels F W P Dixie	Forsyth	CO	2690121	5	23314	1065	+971	-.02	+42	+132	4	90	+.9	50	+229
26	Mona Lous Maverick Jewel	Derr	OH	2832695	1	25351	1032	+1090	-.07	+42	+140	1	86	+.2	43	+224
27	Brooks Side Telestar Holli	Stanelle	WI	2843954	1	18900	748	+997	-.07	+37	+125	2	86	+1.2	46	+223
28	Bettswards Telestar Jean	WI Syn I&I	WI	2809485	2	14597	630	+894	-.07	+33	+112	2	84	+1.8	50	+219
29	Earlynndale M Louetta	Early	IN	2811330	2	17662	848	+819	+.04	+43	+125	1	84	+1.0	47	+217
30	Pleasant Hill Choice Caramel	Gardiner	ME	2733277	5	22183	982	+1001	-.07	+37	+126	3	90	+.8	53	+216
31	Idle Neer R H Patti	Sywassink	IA	2781333	4	19890	823	+1217	-.25	+24	+116	2	87	+1.4	43	+214
32	Royal Terrace Tel Tess	Bigelow	VT	2820114	1	19470	818	+905	-.10	+29	+106	2	86	+2.0	48	+213
33	Neslekcim WCA Papaika	Timley Vent	CA	2782961	4	19188	999	+711	+.11	+47	+125	3	90	+.6	44	+210
	Carr Creek Up Joyce	McKnz et al	TN	2817794	3	19915	836	+745	-.01	+33	+103	2	89	+2.1	40	+210
35	Lone Acres Q Jane	Kipp	WI	2756731	4	19486	871	+613	+.04	+33	+95	5	91	+2.6	52	+209
36	Kilchonas Sonnet Rose	Bosch	OR	2709074	5	21531	870	+1021	-.10	+35	+123	3	87	+.7	49	+208
37	Vunderquelle Pearl	Griswold	WI	2765350	3	20697	1106	+512	+.17	+44	+108	4	90	+1.5	52	+205
38	Hilldale De Kayline	Wachholz	MN	2804798	2	17603	875	+581	+.03	+31	+89	1	93	+2.7	49	+204
	Maple Leaf Telestar Iris	Wirt	MN	2828918	1	18338	983	+687	+.02	+34	+101	1	87	+1.9	46	+204
	Win Crest Jack Jody	Wagner	PA	2829416	1	22710	872	+830	-.06	+31	+105	1	89	+1.7	32	+204
41	Becker Farms Chiefs Vera	Becker	MT	2803474	2	19023	975	+696	+.05	+38	+109	1	88	+1.4	47	+203
	Look For M Dixie Daisey ET	Forsyth	CO	2818690	2	21764	846	+970	-.05	+39	+127	1	83	+.2	47	+203
	Walnut Lane T Ellie	Stuff	PA	2851997	1	19437	829	+833	-.09	+28	+100	1	85	+2.0	46	+203
44	Look For C Dixie Diamond ET	Forsyth	CO	2818691	2	18268	789	+860	-.02	+37	+117	1	88	+.8	48	+202
	Corner Grove M Flo	Corner Grove	IN	2823231	1	17375	756	+902	-.05	+36	+118	1	80	+.8	35	+202
46	Wil Rene Able Avis	Wil Rene	OR	2830147	1	17520	672	+1054	-.15	+30	+117	1	89	+.8	37	+201
47	Rocky Maple Maverick Feast	Rocky Maple	MD	2808899	2	18473	840	+746	-.03	+31	+100	2	86	+1.7	49	+197
48	Smithfield Topper Snowfire	Coon	NY	2788150	2	18735	876	+642	+.04	+35	+100	2	85	+1.7	38	+196
49	Olympic View M Emily	Emily Syn	OR	2807716	2	19726	935	+652	+.01	+31	+94	2	91	+2.0	50	+195
50	Nedrow Farms Telestars Beverly	Nedrow	NY	2827757	2	19714	697	+944	-.14	+26	+103	2	84	+1.4	50	+194
51	Trusil Maverick Ellen	Silacci	CA	2790786	3	21790	949	+919	-.08	+33	+114	1	88	+.7	51	+193
52	Oaklands Belinda	Gardiner	ME	2817746	2	17944	801	+714	+.02	+35	+105	1	84	+1.2	47	+191
53	R Jos M Choice Nellie	Schutte	MI	2839277	1	18525	825	+775	-.02	+34	+107	1	86	+1.0	44	+190
54	Valley Set M Judy	Wenger	IN	2792577	2	22050	880	+977	-.12	+30	+112	1	88	+.5	48	+188
	Trusil Telestar Sandra	Silacci	CA	2828538	1	17959	820	+812	-.03	+34	+109	1	80	+.8	46	+188
56	Willows Telestar Hattie	Garber	PA	2805924	2	18874	992	+550	+.15	+44	+110	3	95	+.6	50	+187
	Diamond Willow Carol	Klatt	MN	2818160	2	15784	754	+781	-.03	+33	+105	1	82	+1.0	42	+187
58	Springdale Flash Jane	Schwass	MI	2766592	3	18981	788	+850	-.06	+32	+108	2	88	+.7	34	+186
	Lenmar Precious Teena	Voorhees	MN	2811423	2	14477	559	+846	-.06	+32	+107	2	85	+.8	49	+186
	Red Hill Hope	Lorenz	OK	2842904	1	18547	776	+724	-.04	+29	+95	1	84	+1.6	43	+186
61	Crown Stone Hermes Icicle	Schnebly	MD	2766009	3	19026	793	+817	-.13	+22	+88	3	91	+2.0	41	+185
62	Grassland Nev Julia	Garber	PA	2774251	3	19234	979	+517	+.13	+40	+101	1	90	+1.0	37	+182
	Valley Set T May	Havens	IN	2783833	3	19517	758	+1064	-.15	+30	+117	1	72	-.0	49	+182
	Maxvales Deacon Dolly	McMonigle	WA	2792819	3	12762	589	+893	-.07	+32	+110	3	85	+.4	52	+182
65	Lane Drive Leanne	Jones	WI	2750572	5	19431	789	+855	-.09	+29	+103	2	86	+.9	53	+181
66	Green Waves Telestar Judith	Berning	MN	2808409	3	16888	842	+673	-.02	+29	+92	1	89	+1.5	49	+180
	Mona Lous Maverick Grace	Derr	OH	2808437	2	18029	732	+850	-.06	+32	+108	1	89	+.5	45	+180
68	Bevjac Choice Clair	Nedrow	NY	2721874	4	17402	826	+504	+.09	+34	+90	2	86	+1.6	52	+179
	Fairfield Choice Vix	Pritzl	WI	2793726	3	17755	707	+882	-.10	+28	+103	1	77	+.8	50	+179
70	Corner Grove T Floy	Corner Grov	IN	2776023	3	15654	740	+631	+.06	+37	+103	2	86	+.7	49	+178
	Golden Meadows Choice Faithlee	Dias	CA	2806642	2	26695	1463	+619	+.19	+52	+128	2	85	-1.0	44	+178
72	Car Dale Glad Joy	Car Dale	MI	2780350	3	16959	839	+776	+.05	+42	+120	1	76	-.5	35	+176
	Sherma Telestar Helen Ellen	Sherman	OH	2808720	2	13747	678	+633	+.08	+39	+107	2	86	+.4	50	+176
	Pine Grove M Christine	Williams	WI	2817881	2	16631	778	+539	+.07	+33	+90	2	85	+1.5	48	+176
75	Mungles Choice Suzan	Cloe	KY	2758070	3	16756	686	+648	-.03	+26	+85	3	92	+1.7	52	+174
	Merit Choice Yon	Wachtel	OH	2774950	4	18873	912	+603	+.03	+31	+91	1	86	+1.4	50	+174
	Pride N Joy Farms S Sherry Ann	Riegel	OH	2797418	3	20946	919	+658	+.01	+32	+96	2	90	+1.0	39	+174
	Pioneer Lane Star Glorie	Tennis	MN	2811532	2	15122	648	+752	-.07	+26	+91	1	87	+1.4	49	+174
79	Wheatland Telestar Martha	Wright	WV	2836297	1	10690	460	+678	-.04	+27	+88	2	88	+1.5	48	+173
80	Poly Premier Spring	Neslekcim	CA	2697333	5	19896	1094	+347	+.27	+48	+105	2	85	+.3	51	+172
81	Flor Vick Stars Judith	Klstermeier	MN	2808930	2	15122	718	+637	+.01	+31	+93	1	86	+1.1	47	+171
	Cleverlands Choice Sherry	Nelson	CA	2841830	1	21756	873	+813	-.04	+33	+107	1	81	+.2	46	+171
83	Green Crest MC Jessica	Burton	WI	2762871	4	18680	724	+888	-.15	+23	+94	2	90	+1.0	50	+170
	Toolite Pearls Purnee	Tooley	NY	2766731	4	16849	811	+668	+.04	+36	+103	2	84	+.4	41	+170
	FLF Elvis Amy Annie	Newbill	VA	2787285	3	14755	707	+594	+.09	+38	+102	2	85	+.4	39	+170
	Utopia Mavericks Pepsi	Witherspoon	MO	2792615	3	13762	617	+631	-.02	+27	+86	1	86	+1.5	50	+170
	Sunny Top Choice Carla	Heizer	VA	2805930	2	13214	642	+480	+.08	+32	+85	2	88	+1.6	50	+170
	Boulder View De Charmaine	Brbkr et al	VA	2847245	1	18045	737	+1077	-.20	+24	+108	1	83	+.1	45	+170
89	Lone Palm Morgan Barbie	Orisio	OR	2761207	4	19776	818	+757	-.02	+33	+104	3	86	+.3	50	+169
	Piney Lane Mavis Elauna	Myers	PA	2771837	3	20433	916	+701	+.02	+35	+104	2	80	+.3	49	+169
	Bay Meadow Wistar Honeymaid	Bay Meadow	CA	2780417	3	19755	858	+513	-.01	+22	+70	2	93	+2.5	52	+169
	Bennetts Valley Kaytie	Bennett	WA	2802615	2	16621	776	+563	+.05	+32	+90	2	86	+1.2	50	+169
	Becker Farms Choices Taffy	Becker	MT	2803467	3	16255	824	+652	+.06	+37	+104	1	80	+.3	51	+169
	Boulder View Win Lori ET	Lrvey et al	WI	2841574	1	16445	723	+582	-.02	+25	+79	1	88	+1.9	46	+169
	Bettswards Choice Janelle	Mrymn et al	MD	2846423	1	14018	692	+620	-.04	+24	+80	1	84	+1.9	46	+169
96	Mitchells Choice Mitzi Mendy	Beiler	OH	2781725	4	17306	869	+624	+.07	+37	+103	1	88	+.4	50	+168
	Bay Meadow Choice Lorraine	Bay Meadow	CA	2823390	1	23559	952	+824	-.11	+25	+94	1	82	+.9	47	+168
	Walnut Lane T Andrea	Stuff	PA	2826189	1	15571	738	+668	.00	+31	+95	2	83	+.9	47	+168

Page 12

TOP 300 COWS FOR CPI from page 11

	Dairyman Telestar Jean	Hoard	WI	2839831	1	16708	802	+701	-.03	+29	+93	1	86	+.9	46	+168
100	Shenmont Telestar Dixie	Lindlev	OH	2827351	2	19706	822	+789	-.08	+27	+95	1	85	+.8	48	+167
	Cronins Telestar Blossom	Cronin	WV	2829176	1	17549	682	+734	-.02	+31	+99	1	78	+.6	46	+167
102	Lone Palm Jupiter Delilah	Orisio	OR	2740442	5	20675	872	+613	-.02	+26	+83	3	91	+1.5	53	+165
	Jensgolden Telestar Butterbell	Jensen	WI	2796277	3	15151	701	+668	+.01	+32	+96	3	83	+.6	50	+165
	Willows Telestar Norma	Garber	PA	2813839	2	18308	874	+626	+.02	+32	+94	2	86	+.8	50	+165
105	U of Minn R Maverick Playgirl	U of Minn	MN	2836847	1	18182	723	+837	-.10	+26	+96	1	87	+.6	46	+164
	Laeschland Telestar Darleen	Laesch	WI	2839350	1	20656	987	+632	-.01	+28	+87	1	87	+1.2	43	+164
107	Cleverlands Nances Judy Jean	Orisio	OR	2562081	10	24051	948	+834	-.18	+16	+79	4	92	+1.6	55	+162
	Lincrest Admiral Buttermiss	Lincoln	ID	2760679	3	13746	754	+575	+.09	+37	+100	2	85	+.3	47	+162
	Shadylawn KA Lindy	Baker	ID	2772113	3	20554	918	+889	-.13	+25	+98	2	76	+.4	44	+162
	FLF Elvis Deli Dina	Newbill	VA	2776180	3	15751	672	+804	-.01	+36	+112	2	79	-.5	42	+162
	Neslekcim Deacons Evelyn	Mickelsen	CA	2782966	4	18514	994	+563	+.05	+32	+90	2	86	+.9	50	+162
	U of Minn GR T Stella	U of Minn	MN	2803533	3	15087	652	+672	-.11	+18	+72	1	85	+2.1	50	+162
	D C Maverick Maria	Cruickshank	OR	2809271	2	18331	793	+533	+.05	+31	+87	2	88	+1.1	49	+162
	Bay Meadow Wistar Maggie	Bay Meadow	CA	2828650	1	24825	1033	+917	-.14	+25	+100	1	85	+.3	45	+162
115	Wagners Innocent Butternut	Wagner	IL	2713081	5	20728	883	+824	-.07	+30	+103	1	85	+.1	44	+161
	Homesteed Derby Pam	Steed	IN	2747354	5	18121	793	+602	-.01	+27	+84	1	86	+1.3	42	+161
	Burgess Farm Telestar Mona	Burgess	VT	2788177	3	14456	776	+403	+.09	+30	+77	2	88	+1.7	50	+161
	Rudanks Wistar Alice	Mitchell	SC	2804490	4	15958	762	+553	+.05	+32	+89	2	90	+.9	50	+161
	Level Square Choice Iris	Levl Square	MD	2829369	1	16241	881	+572	+.06	+34	+94	2	83	+.6	47	+161
	Rozelyn Ables Mabel	Rozelyn	WA	2830346	1	18404	884	+633	.00	+29	+89	1	87	+.9	36	+161
121	Kenmon Joyous Janice	Pancratz	IA	2809933	2	14167	692	+598	+.04	+33	+94	1	84	+.6	49	+160
	Toolite Cyclones Peace	Kohler	OH	2821746	2	16374	763	+545	+.03	+29	+84	1	90	+1.2	46	+160
	Goldprint Telestar Emma	Wylie	NC	2828026	1	15062	693	+529	+.06	+32	+88	2	86	+1.0	47	+160
	Klingendale M C Leigh	Klingnsmith	OH	2873175	1	19176	835	+736	-.06	+27	+92	1	83	+.7	43	+160
125	Summerfield KMC Sarong	Ferris	PA	2754203	4	18370	830	+585	+.07	+36	+98	3	86	+.2	53	+159
	Golden Meadows Choices O Lou	Dias	CA	2827813	1	26451	1410	+700	-.02	+30	+95	1	82	+.5	46	+159
127	Maxvales P L Christan	McMonigle	WA	2684930	6	13801	705	+436	+.14	+37	+91	2	80	+.7	52	+158
	Ro Lo Dee Maverick Zeporah	Denny	IN	2784537	3	12103	641	+420	+.17	+40	+95	1	83	+.4	49	+158
	Rocky Maple Telestar Juno	Rocky Maple	MD	2808876	2	16092	706	+585	-.01	+26	+81	2	88	+1.3	50	+158
	This LL Do Tel Andi	Hopkins	IN	2830001	1	12849	580	+558	+.03	+30	+86	1	75	+1.0	44	+158
	Walnut Lane T Eileen	Stuff	PA	2832461	1	15777	728	+592	+.02	+30	+88	2	80	+.9	47	+158
	Wilson View Maverick Gabrielle	Josi	OR	2837654	1	18491	825	+624	+.04	+34	+97	1	80	+.3	46	+158
	Lindenhof GMM Legend Quinetta	Linde	PA	2847274	1	22547	912	+836	-.08	+29	+102	1	79	-.0	29	+158
134	U M Gunar B Adele	U of Maine	ME	2787811	2	17978	717	+778	-.11	+22	+86	1	81	+1.0	42	+157
	Wheatland Telestar Lady	Wright	WV	2818537	2	13999	645	+630	+.02	+31	+92	2	83	+.5	49	+157
	Three Cliffs Telestar Gamma	Dias	CA	2826558	2	21883	885	+861	-.11	+26	+98	1	86	+.2	46	+157
	Royal Terrace Tel Inky	Bigelow	VT	2826869	1	18338	836	+761	-.03	+32	+102	2	76	-.1	48	+157
	Maple Knoll Telestar Nora	Smith	PA	2836732	1	15524	716	+598	-.02	+25	+80	1	82	+1.4	46	+157
	Le Vis Fayette Jessie	Unger	MO	2858371	1	15310	602	+605	-.04	+23	+77	1	84	+1.5	43	+157
140	Rocky Maple Telestar Dorveen	Rocky Maple	MD	2715894	4	17926	903	+716	+.09	+44	+120	2	65	-1.4	49	+156
	Golden Meadows Fayvors Nellie	Dias	CA	2766948	3	25104	1263	+309	+.14	+31	+73	2	91	+1.8	47	+156
	Quantitys C Truth of Hardwick	Goodfield	MA	2792387	3	16341	616	+715	-.09	+22	+82	1	87	+1.2	50	+156
	Wampanoag Telestar Shy Lynn	Sargent	KY	2816628	2	15147	621	+661	-.05	+24	+82	1	88	+1.2	48	+156
	Three Cliffs Choice Flo	Forner	MN	2826084	2	15327	701	+634	+.05	+36	+101	1	74	-.1	47	+156
145	Bennetts Valley Dawnita	Bennett	WA	2731353	5	17104	825	+451	+.08	+30	+80	3	91	+1.3	51	+155
	Pathways M C Robin	Far West	WA	2777671	2	14415	685	+589	-.04	+23	+76	1	84	+1.6	49	+155
	Plainview Farm MC Delores	Winters	WA	2819199	2	18187	811	+744	-.02	+32	+101	1	85	-.1	48	+155
148	Metzger Farms Choice Rhena	Metzger	IN	2740291	4	19874	854	+986	-.10	+28	+103	2	76	-.3	52	+154
	Wheatland Choice Moonbeam	Wright	WV	2755162	5	15675	670	+705	-.02	+30	+95	3	85	+.2	54	+154
	Plainview Farm C A Kacey	Winter	OR	2774423	3	16113	674	+877	-.07	+32	+109	1	78	-.7	43	+154
	Hilltop Choices Marietta	Rickard	NY	2776997	4	12755	550	+549	+.04	+30	+86	2	84	+.9	52	+154
	GR-Ollimac Choice Vicky	Giacomini	CA	2860363	2	23696	1037	+743	-.08	+25	+89	2	87	+.6	47	+154
153	Piney Lane Extras Lillian ET	Myers et al	PA	2825789	2	19496	948	+485	+.07	+31	+84	2	76	+.9	50	+153
	Maple Knoll Choice Olive	Smith	PA	2839507	1	21937	864	+605	-.06	+21	+74	2	86	+1.6	47	+153
155	Twin Brook Tel Perri	Ivcic	PA	2728365	5	19557	824	+715	-.03	+29	+94	2	90	+.2	47	+152
	England Farms Tel Glory	England	MD	2831546	2	13501	748	+378	+.04	+22	+61	2	86	+2.4	49	+152
157	Hillcrest F J	Wetherwax	NY	2699560	6	17447	814	+514	+.04	+29	+82	4	88	+1.0	54	+151
	Lindenhof L W Deacon Violet	Linde	PA	2803824	2	19016	926	+424	+.12	+34	+85	1	85	+.8	49	+151
	Pierce Farms O Sparkle	Schumaker	WI	2808509	2	20549	925	+473	+.06	+29	+79	2	76	+1.1	50	+151
	Shenmont Telestar Tara	Brubaker	VA	2828670	1	12618	550	+781	-.07	+28	+96	1	81	+.0	46	+151
161	Tri Dee Bee K M C Flashy	Watt	SC	2715463	4	12609	559	+639	+.01	+31	+93	3	78	+.2	51	+150
	Toolite Choices Salty	Tooley	NY	2782133	4	17791	820	+586	+.10	+39	+104	2	85	-.5	52	+150
	Maple Knoll Choice Daisy	Smith	PA	2836731	1	19493	846	+672	-.05	+25	+85	2	84	+.8	47	+150
	Jimco Telestars Tippie	Costello	WI	2840683	1	15906	749	+499	+.05	+29	+81	1	86	+1.0	46	+150
	Level Gold Choice Trixie	Jensen	WI	2863343	2	16047	780	+463	+.12	+36	+91	1	78	+.3	47	+150
166	Level Square Morgan Tonet	Levl Square	MD	2778958	4	16570	780	+365	+.08	+26	+68	2	87	+1.8	44	+149
	Valley Set M Honda	Wenger	IN	2792578	3	17853	796	+597	+.02	+30	+89	1	87	+.4	50	+149
	Shenmont Maverick Missy	Brubaker	VA	2810196	2	14046	672	+474	+.10	+34	+88	1	79	+.5	49	+149
	Willows Telestar Pepper	Garber	PA	2836920	1	15928	753	+707	-.05	+26	+88	1	79	+.5	44	+149
	PR-Ar Clar Choice Lebo	Stanelle	WI	6002347	2	19510	1037	+549	+.10	+37	+98	2	81	-.2	42	+149
171	Ham Farm C Tishs Gaitha	Ham Farm	VA	2805658	2	17291	808	+480	+.05	+28	+78	2	86	+1.1	51	+148
172	Med O Bloom Cora Francie	Erdman	IL	2764066	3	18278	784	+633	-.02	+27	+86	2	80	+.6	45	+147
	Dutch Mill Deacon Fernella ET	Dutch Mill	WI	2794142	3	15952	732	+452	+.02	+23	+68	1	88	+1.7	49	+147
	Three Cliffs Choice Ginger	Forner	MN	2833529	1	15467	667	+608	.00	+28	+86	1	76	+.5	44	+147
175	Mungles Choice Clover	Mungle	OK	2745362	4	14332	659	+505	+.01	+24	+73	2	86	+1.4	52	+146
	Maywood Road M Choice Honey	Backes	MN	2758049	4	18953	781	+870	-.08	+30	+105	1	80	-.8	49	+146
	Lebanon Valley Tex Mildred	Smith	PA	2780936	3	17270	871	+472	+.06	+29	+79	1	86	+.9	49	+146
	Wagners Emory Betsy	Wagner	IL	2795677	3	17002	723	+591	-.05	+21	+73	1	89	+1.4	43	+146
	Walnut Lane Telestars Amy	Stuff	PA	2799116	3	15573	648	+595	-.05	+22	+75	2	79	+1.2	51	+146
	Chedco T H Maxine	Alexander	IN	2799512	2	22695	1284	+365	+.01	+18	+54	3	93	+2.6	48	+146
	Toolite Luckys Nita	Tooley	NY	2807813	2	16842	762	+858	-.05	+33	+110	1	72	-1.1	42	+146
	Fairview Deacons Aggie	Borgwardt	WI	2833916	1	20898	975	+643	-.01	+28	+88	2	86	+.4	44	+146
	Spring Walk T Libby	Wachtel	OH	2848183	1	20111	881	+529	-.04	+20	+67	1	85	+1.7	45	+146
184	Potter Creek Choice Violin	Morrow	PA	2739519	5	15857	679	+782	-.11	+23	+89	3	84	+.3	53	+145
	Rocky Maple Fab Fannie	Rocky Maple	MD	2767931	4	18567	841	+495	-.03	+19	+63	3	90	+1.9	46	+145
	Coulee Crest Deacon Eva	Peterson	WI	2796306	2	16504	746	+598	+.04	+32	+92	2	83	+.1	48	+145
	Cloverdells Sunnies Sapphire	Berousek	OK	2808065	2	15284	639	+591	-.06	+20	+71	1	86	+1.5	49	+145
	CSUF Telestar Lynette	CSUF	CA	2826675	2	16793	767	+540	-.02	+23	+73	1	88	+1.3	47	+145
	Geo Mars Fayette Prissy	Frankenbach	MO	2833694	1	12161	592	+504	-.03	+20	+66	1	87	+1.8	44	+145
	Faunrows MC Stella	Schwemmer	WI	2836609	1	17648	671	+639	-.04	+25	+83	1	81	+.7	46	+145
	Metzger Farms Justin Shane	Metzger	IN	2844087	1	19000	831	+747	-.05	+28	+94	1	68	-.1	33	+145
	Marfred B T Penelope	Mills	SC	2851671	1	15768	680	+453	-.06	+14	+52	1	86	+2.7	42	+145
	Teacups View Tessie Billy Jo	Howell	IN	2856641	2	20573	832	+648	-.03	+26	+85	1	82	+.6	45	+145
194	Rachel Sue Of Kilchona	Bosch	OR	2817361	2	16959	782	+511	+.05	+30	+83	1	82	+.6	49	+144
	South View Choice Joy	Rekeweg	IN	2822861	1	14668	774	+434	+.06	+27	+73	1	80	+1.3	47	+144
	Golden Cap Prince Flasha	Capdeboscq	LA	2823927	2	17273	763	+771	-.08	+26	+92	2	85	+.0	38	+144
	Nedrow Farms MWT Marshmallow	Nedrow	NY	2830289	2	15774	759	+472	+.01	+23	+69	2	83	+1.5	49	+144
	E S J Choices Wonder	Fireside	OH	2833957	1	14557	704	+551	+.04	+30	+86	1	85	+.4	46	+144
	GR-Virlorn Holly Star	Dammann	MN	2836622	1	18716	703	+678	-.04	+27	+88	1	82	+.3	44	+144

Page 14

The Fourth Oklahoma-Arkansas Sale

Saturday, May 4, 1985 • 12:00 Noon • At Mungle's Guernsey Farm in Atoka, Oklahoma

SELLING 46 HEAD

19 Consigned From Oklahoma

From the host farm—two Very Good cows, one by Jupiter and just fresh, the other one by Mungles L Hornets Gabriel and due in August; four bred heifers due in May, June and two in September; and two open heifers just right for the show season. See **Mungle's Guernsey Farm's** ad on page D7 of this *Journal*.

A Housleys AFC Diamond December calf out of a Brockwell B Atlantic with MCD +3,963M +127F. The next dam is a Choice, 87-point, GSD with 614F. **Keith Cloud, Minco, OK.**

The ninth-place senior calf at the 1984 NGS-Louisville by Top Dollar sells. Also, a September 1984 Ron and a two-year-old King Henry daughter fresh in March. **Robert C. Griggs and Robert C. Griggs, Jr., Seminole, OK.**

Projected to 16,700M 797F 305D ME at 2-07 is a King Henry daughter due in October to Fayette. **Ernest R. & Beatrice R. & Melinda S. Berousek, Yukon, OK.**

A yearling Ron daughter out of a VG dam and EX grandam. And, a three-year-old King Henry due in May to Choice. **Kristie A. Lorenz, Hitchcock, OK.**

Vergil Lorenz has consigned a King Henry daughter.

A five-year-old, VG Fayvor due around sale time to Telestar out of two generations of VG, high-producing dams, and an October 1985 Choice granddaughter. **The Rideouts, Sapulpa, OK.**

By Attebroc Flash Dividend, a January yearling sells. **Kimberly Dale Stutsman, Chelsa, OK**

From Kansas Seven Are Consigned

A fancy April junior yearling by Choice. Her VG-dam has 608F. Also selling, a three year old Happy Hill King due in early May to Top Hornet. **Dale Huxman, Pretty Prairie, KS.**

From an 85-point grandam with 18,300M 750F and a dam with two records over 15,500M 600F sells a full-aged Harmony Vels Vitality junior yearling. **Scott Neher, Hutchinson, KS.**

A Fernell senior yearling out of two generations of Excellent dams with records over 19,200M 921F. **Mr. and Mrs. Albert W. Eckman, Baldwin City, KS.**

Due in October to Fayette is a Cleverland Ja Da Hornet daughter out of a VG dam with 654F. **Dr. John D. Mozier, Stanley, KS.**

A King Henry daughter due in June to a King Henry son. Dam has 15,200M. **Shelley K. Woodard, Maize, KS.**

A yearling Ron daughter will sell. **Mr. and Mrs. Virgal Wiebe, Conway, KS.**

Eight From The Show-Me State

A December 1983 Ron out of a VG Fayvor dam with 780F sells open. And, two bred heifers . . . one a Fayette bred to Alview T Hornets Oscar and the other an Olympic View Prince Andy daughter bred to Fayette out of a state class leader with 17,770M 799F. **Alview Farm, Spokane, MO.**

A Big Tex fresh as a junior two-year-old sells due in June to Fayette. Grandam is VG with two VG daughters. **Andrew Lee Parrott, Knob Noster, MO.**

A Big Tex due just before the sale; a Big Tex due in May to Fashion, out of a VG-88 Winston with 15,340M 716F 570P 305D; and another daughter out of the Winston by Fayvor, bred to Valley Oaks Beas Bounty. **Ray W. Pursley, Springfield, MO.**

Selling a Fayette bred to Ron and due in July. **Wayne & Marchia Blades, Crane, MO.**

Arkansas Sends Five

A March Big Tex yearling and a Big Tex out of a VG dam due in August at 1-11 to Cloe Acres Myras Hot Shot. **Don Cloe, Bentonville, AR.**

An October 1983 Patrician with 1/85 PI: +325M +17F +$50 +16P, CPI +62. **Mrs. Lewis E. Hershberger, Bentonville, AR.**

Sired by Lone Palm Jeans Jay, a full-aged senior calf sells. And, a King Henry bred to Maverick. **Clarence & Wanda Miller, Huntsville, AR.**

Seven Other Consignments

A three-year-old Jupiter due in July to Fashion and a Dendels Orchards Cherie Chuck yearling sell. **H. D. Lockwood, Greensburg, LA.**

An October 1984 Big Tex whose grandam has 616F and a senior two-year-old Choice granddaughter due in September to a Premier son. **Gilbert C. Mills, Zachary, LA.**

A full-aged senior calf out of a Telestar and a two-year-old Big Tex are consigned. **Lavon Farms, Plano, TX.**

A Maverick due in August to Walker Farms Masterboy. **Quailes Crest Farm & Dairy, Fernwood, MS.**

The sale site is three miles south of Atoka, Oklahoma. Then East one mile at the Guernsey sign. The evening before the sale, plan to attend the barbeque starting at 7:30 p.m. and enjoy some smoked rattlesnake, wild goat, acorn-fed wild hog, wild turkey and Southern Oklahoma Prairie Chicken.

Sale Headquarters: Brandenburg Motel, Atoka, Oklahoma • (405) 889-3363

Auctioneer-Gary Estes
Ozark, MO (417) 485-2524

Pedigrees-Ernie Berousek
Yukon, OK (405) 324-5762

Ringmen

Robert Charles Griggs, Jr.
Seminole, OK (405) 382-3338

Mason Mungle
Atoka, OK (405) 889-3478

Catalogs

Melinda Berousek
P.O. Box 851707, Yukon, OK 73085

Sale Sponsored By

OKLAHOMA GUERNSEY BREEDERS' ASSOCIATION
Ernie Berousek, President
P.O. Box 851707, Yukon, Oklahoma 73085
Telephone (405) 324-5762

ARKANSAS GUERNSEY BREEDERS' ASSOCIATION
David Daniel, President
Route 1, Bentonville, Arkansas 72712
Telephone (501) 795-2472

TOP 300 COWS FOR CPI from page 12

200	Marfred Maverick Nancy	Mills	SC	2754392	5	16334	787	+397	+.06	+25	+68	3	91	+1.6	54	+143
	Rozelyn Tel Hedda	McMonigle	WA	2824079	2	12245	583	+471	+.02	+24	+71	2	85	+1.4	49	+143
	Toolite Choices Niki	Tooley	NY	2829690	1	16056	652	+649	-.02	+27	+87	1	80	+.3	47	+143
	Kenmon Noells Noreen	Pancratz	IA	2832299	1	14691	614	+646	-.02	+27	+86	1	84	+.3	46	+143
	Nedrow Farms Telestars Lesa	Nedrow	NY	2834724	1	17407	789	+603	.00	+28	+86	2	80	+.4	48	+143
	Kimm Farm Choice Janette	Kimm	MN	2837031	1	16986	735	+520	-.02	+22	+70	1	88	+1.4	47	+143
	Jensgolden Telestar Twinkle	Jensen	WI	2838042	1	15099	723	+529	+.04	+29	+83	1	81	+.6	45	+143
207	Pathways Hornet Richelle	Far West	WA	2677856	5	17404	794	+516	-.10	+12	+52	1	90	+2.5	51	+142
	Donalds View Farrah Ann	Fourman	OH	2768533	3	13162	683	+363	+.11	+30	+74	1	87	+1.1	46	+142
	Mona Lous Tex Penny	Derr	OH	2773476	2	16647	765	+457	+.04	+27	+76	1	84	+1.0	45	+142
	Lin Rose C T Connie	Griswold	WI	2773553	3	15965	804	+509	+.07	+32	+87	4	85	+.3	52	+142
	Pierce Farms J Portia	Schumaker	WI	2786331	3	15938	796	+345	+.08	+26	+66	3	89	+1.6	41	+142
	Mona Lous Maverick Marion	Derr	OH	2820244	1	18376	745	+608	+.01	+29	+88	1	87	+.2	44	+142
	Nells Glow Supreme Lorene	Nelson	CA	2831625	1	26267	1028	+695	-.10	+20	+77	1	85	+.9	32	+142
214	Fairview Roger Lady	Riggs	IN	2731093	4	13380	684	+400	+.05	+24	+66	3	87	+1.6	42	+141
	Da Bren Choice Posey	Showalter	OH	2746894	4	16004	807	+582	-.02	+24	+77	2	88	+.9	51	+141
	U Creek Tel Bessie	Weaver	IN	2796959	4	17590	722	+769	-.13	+20	+82	1	88	+.5	43	+141
	Fairley Farm MC Dionne	Fairley	NE	2811163	2	16018	606	+756	-.15	+16	+74	1	87	+1.1	49	+141
	Da Bren Choices Pumpkin	Showalter	OH	2816705	2	15799	765	+545	+.03	+29	+84	2	86	+.4	48	+141
	Ham Farm T Almires Lize	Ham Farm	VA	2827918	1	12237	639	+518	+.06	+31	+86	1	77	+.3	46	+141
	Far West Premier Regina	Winters	WA	2833126	2	16312	721	+470	.00	+22	+67	2	88	+1.5	49	+141
	Bernell Tel Dandi	Heins	MN	2841345	1	16768	791	+485	+.05	+29	+80	1	86	+.7	43	+141
222	Kenmir Choices Brightness	Renner	OH	2717353	6	16791	836	+330	+.11	+28	+69	1	91	+1.4	51	+140
	Grandview Mavericks Natalie	Peterson	WI	2795698	3	15707	728	+657	-.04	+26	+85	2	90	+.3	51	+140
	Rocky Maple Spark Vada	Rocky Maple	MD	2796912	2	18277	884	+520	+.04	+29	+82	1	80	+.5	37	+140
	U of Minn GR T Chula	U of Minn	MN	2803529	1	16356	710	+598	-.09	+17	+66	2	87	+1.6	47	+140
	Paulene Of Vanlawn	Giacomini	CA	2805169	3	20528	976	+734	-.02	+31	+99	1	72	-.6	37	+140
	Cross Lea Telestars Verna	Cross	MN	2841178	1	12252	657	+452	+.10	+33	+85	1	84	+.3	44	+140
228	Brownies Farms Ural	Ray	CA	2763360	2	25005	905	+1029	-.28	+13	+85	2	85	+.2	42	+139
	Toolite Choices Susan	Griggs	OK	2782104	2	16122	725	+434	+.04	+25	+70	1	85	+1.3	49	+139
	Olympic View J Andrea	Lancaster	WA	2785234	3	17396	842	+486	+.02	+25	+73	2	86	+1.0	50	+139
	Summerfield Mav Opus	Ferris	PA	2814332	3	18028	821	+521	+.08	+39	+106	2	69	-1.1	51	+139
	Nedrow Farms Telestars Liz	Nedrow	NY	2822001	2	16453	774	+536	+.03	+29	+83	2	81	+.4	50	+139
	Rozelyn Ables Bobby	Rozelyn	WA	2824085	2	21670	885	+740	-.09	+23	+85	2	88	+.3	41	+139
	Clearbranch Jeans Amelia ET	Myers et al	PA	2832053	1	12379	566	+409	-.07	+11	+44	1	83	+3.0	46	+139
	Maxvales CD Dottie	McMonigle	WA	2839611	1	11483	516	+540	-.02	+23	+73	1	88	+1.1	32	+139
236	Windsong Choice Missy	Darling	VT	2718925	5	17948	836	+456	+.08	+31	+82	3	87	+.5	53	+138
	Royal Terrace Choice Windy	Bigelow	VT	2728279	4	18893	841	+566	-.02	+24	+76	3	81	+.8	53	+138
	Geneglow J Velour	Lurvey	WI	2744559	3	18148	692	+207	+.12	+24	+54	1	91	+2.2	43	+138
	Kenmon Janes Jenny	Griswold	WI	2809924	1	19992	898	+617	-.09	+18	+69	2	89	+1.3	46	+138
	Willows Telestar Dolly	Garber	PA	2818568	2	17430	880	+323	+.08	+25	+63	2	90	+1.7	49	+138
	Nedrow Farms Deacons Lee	Nedrow	NY	2822003	2	16424	780	+529	+.03	+28	+81	2	69	+.5	50	+138
	Clover Jack Choice Ripple	Giacomini	CA	2828373	1	21963	1084	+505	+.01	+24	+73	1	87	+1.0	46	+138
	Win Crest Telestar Jazz	Winters	WA	2829421	1	15913	662	+463	.00	+21	+65	1	84	+1.6	47	+138
	Rozelyn Ables Rachel	Rozelyn	WA	2830328	2	18952	806	+827	-.10	+26	+96	1	84	-.5	38	+138
245	Cloverdells Libbys Lady	Witherspoon	MO	2779594	4	16431	736	+325	+.06	+22	+59	2	87	+2.0	52	+137
	Maple Knoll Drummer Nightling	Smith	PA	2792831	3	20537	822	+897	-.18	+19	+88	3	81	-.0	41	+137
	R Jos Telestar Nylon	Schutte	MI	2808644	2	13593	686	+511	+.04	+28	+80	1	84	+.5	47	+137
	Wagners Emory Bobbie	Emory Syn	MI	2835331	1	14937	582	+731	-.18	+12	+66	1	85	+1.5	39	+137
249	Up The Creek Telestars Meteor	Anderson	MN	2707364	5	14539	640	+444	.00	+20	+62	2	88	+1.6	53	+136
	Golden Gem Choice Joanna	McPherson	NM	2751098	4	14686	684	+362	+.09	+28	+71	3	90	+1.1	53	+136
	Trusil Fayvor Sandy	Silacci	CA	2773973	3	20183	905	+551	-.02	+23	+74	2	84	+.9	51	+136
	Laeschland F Dottie	Laesch	WI	2810359	2	19232	894	+461	-.03	+18	+59	1	89	+1.8	46	+136
	Yosts Telestar Tulip	Yost	OH	2818267	2	16200	787	+549	+.04	+30	+86	2	82	+.1	48	+136
	Dairyman Extra Dawn	Hoard	WI	2821019	2	19615	1003	+306	+.13	+30	+71	1	85	+1.1	48	+136
	Arks Acres Tels Glamor	Haynes	IN	2832773	1	19630	883	+699	-.02	+30	+95	1	67	-.5	44	+136
256	Wiebes Billy Dora	Wiebe	KS	2676715	6	14949	711	+394	+.06	+25	+68	3	88	+1.2	42	+135
	Skytop Prissys Dagny	Ripley	NY	2729453	4	18739	824	+473	-.10	+10	+46	4	93	+2.6	51	+135
	Potter Creek Choice Joy	Frey	MD	2761442	4	14379	586	+624	-.01	+28	+87	4	85	-.0	53	+135
	Valley View Telestars Lilly	Staehely	OR	2784071	4	17544	877	+513	+.09	+35	+92	3	83	-.4	41	+135
	J Mar Nell Choice Cora Belle	Parrott	MO	2788529	1	12621	538	+439	.00	+20	+62	2	90	+1.6	48	+135
	Wakena Choice Hominy	Aschoff	OR	2791556	2	15087	706	+449	+.03	+24	+69	1	85	+1.1	49	+135
	Lyndale RM Floss	McCaskill	SC	2799771	2	17669	795	+461	+.02	+24	+70	2	85	+1.1	40	+135
	Hansenarea Cy Lucile	Hansen	NY	2806519	2	15644	692	+434	+.06	+27	+73	2	85	+.9	49	+135
	Sherma Tel Margo Elf	Sherman	OH	2808725	2	17301	805	+562	.00	+26	+80	2	87	+.4	47	+135
	Nedrow Farms Deacons Dora	Nedrow	NY	2810124	2	16101	810	+319	+.11	+28	+68	2	83	+1.2	50	+135
	Terlin L Melinda	Mauser	PA	2826994	1	15303	680	+458	-.03	+17	+58	2	86	+1.9	31	+135
	Rozelyn Ables Dena	Rozelyn	WA	2830347	1	19429	869	+587	+.01	+28	+85	1	85	+.1	36	+135
268	Green Moor Tricias Tammy	Schomburg	WI	2757616	3	15862	702	+544	.00	+25	+77	2	83	+.6	50	+134
	Maple Leaf Deacon Jay	Wirt	MN	2785708	3	21059	923	+680	-.10	+19	+75	1	83	+.7	50	+134
	Ro Lo Dee Quantity Novelity	Denny	IN	2789342	4	12638	623	+349	+.13	+32	+77	2	77	+.6	49	+134
	Franlee Choice Jewel	Wiley	NY	2808778	2	13621	575	+527	+.02	+27	+79	2	76	+.5	49	+134
	Idle Neer Telestar Bernice	Sywassink	IA	2818419	1	15996	725	+605	-.02	+26	+82	1	83	+.2	46	+134
	Royal Acres Fayette Shelly	Jasurda	WI	2816694	2	17226	743	+506	-.05	+17	+60	2	88	+1.7	49	+134
	Green Waves Choice Judy	Berning	MN	2828335	2	14231	706	+532	+.01	+26	+78	1	78	+.6	48	+134
	Nedrow Farms Telestar Peace	Nedrow	NY	2852864	1	13739	635	+578	+.02	+29	+86	1	71	-.0	46	+134
	Clover Jack Telestar Victori	Giacomini	CA	2861489	1	18719	809	+548	-.04	+20	+68	1	86	+1.2	42	+134
277	Car Dale Gert Trude	Car Dale	MI	2790130	3	16261	798	+594	.00	+27	+83	1	80	+.1	47	+133
	Oak Grove Gypsy	Oak Grove	MN	2805890	2	15513	634	+675	-.17	+10	+59	2	87	+1.7	48	+133
	Willows Telestar Belle	Fowles	MA	2815718	2	18776	710	+480	+.04	+27	+76	1	89	+.6	48	+133
	Edisto Farms BM Rena	Edisto	SC	2818648	2	16600	749	+442	+.02	+23	+67	2	90	+1.2	50	+133
	GR-Lenmar Joannes Cookie	Voorhees	MN	2833053	1	16806	678	+628	-.07	+21	+75	1	87	+.7	40	+133
	Valley View Lances Lynnella	Staehely	OR	2836436	1	17632	784	+343	+.03	+19	+54	1	89	+2.0	30	+133
283	Trusil Jupiter Mitsie	Silacci	CA	2746210	5	21735	924	+773	-.17	+15	+73	3	84	+.7	50	+132
	Cleverlands Deacons Doreen	Shamrock	AZ	2770456	2	16266	770	+307	+.08	+24	+61	1	86	+1.6	49	+132
	Co Hill Farms M Nannie	Fava	PA	2782593	3	18333	905	+356	+.11	+29	+72	2	86	+.8	50	+132
	Fireside Mavericks Lora	Fireside	OH	2794614	3	16265	691	+656	-.03	+27	+87	1	85	-.2	46	+132
	Falcons Thor Betty	Stanelle	WI	2807905	2	16836	781	+517	+.03	+28	+80	2	79	+.3	38	+132
	Oaklands Kitty	Hurd	ME	2831794	1	14717	770	+418	+.09	+30	+79	1	79	+.4	46	+132

Page 16

Flash! Skytop Prissys Dagny (93) GSD had an Admiral heifer. Ripley Farms Ads Delitefulness, on March 2!

RIPLEY FARM
"The Guernsey Family Operation"
THE ROLAND RIPLEY FAMILY
RFD 4, Cortland, New York 13045
Visitors Welcome • Phone (315) 496-2281

We invite you to watch for our ads each issue and plan a trip to the great Northeast to buy cattle, drink Golden Guernsey milk and enjoy our hospitality!
New England and New York
Guernsey Breeders' Associations

Home of eight top 300 CPI cows
NEDROW FARMS
Kevin, Barb, Alicia, Kate & Abby Nedrow
RD 2, Box 241, Clifton Springs, NY 14432
Telephone (716) 526-5134

All-American Judging Contest

Table 1. Top 29 Winners In The 31st All-American Judging Contest.

Placing	Entrant	Score
1	Jeff Vosters, Kaukauna, WI	117
2T	Robert Albrecht, Windsor, VT	114
2T	Cindy Bates, Southington, OH	114
2T	Fowler Branstetter, Edmonton, KY	114
2T	Mike Galbraith, Big Prairie, OH	114
2T	Dr. D. E. Harmon, Clemson, SC	114
2T	Brian Hornback, Elizabethtown, KY	114
2T	Tina Paris, Franklin, IN	114
2T	Pamela Peters, Momence, IL	114
2T	Tom Smith, Nicholasville, KY	114
2T	Charlotte Wachtel, Big Prairie, OH	114
2T	Verl Weaver, Goshen, IN	114
2T	Ronald Wenger, Goshen, IN	114
14	Bert Schwinghamer, Albany, MN	113
15T	Paul Kennemer, Springfield, MO	112
15T	Kay Lindsey, Bismarck, IL	112
15T	Ray Lindsey, Bismarck, IL	112
15T	Charles Maule, Princeville, IL	112
15T	Jodie Pennington, W. Lafayette, IN	112
15T	Ralph Porterfield, Worthington, OH	112
15T	Rilley Stewart, Macomb, MO	112
15T	Kevin Walburn, W. Lafayette, IN	112
23T	Brent Clements, Stoddard, WI	111
23T	John Galgowski, River Falls, WI	111
23T	David Paris, Franklin, IN	111
23T	Craig Peters, Momence, IL	111
23T	Richard Raaf, Gerald, MO	111
23T	Ricky Tingle, Central, SC	111
23T	Elizabeth Zimmerman, Frederick, MD	111

A total of 328 entries, up 11 percent from last year, was received in the 31st All-American Judging Contest from 34 states, Australia, Canada and the Republic of South Africa. Students and faculty from 15 universities across the nation also submitted contest applications to make the 1984 competition one of the largest in recent years.

The person who came the closest to a perfect score was Jeff Vosters of Kaukauna, Wisconsin. His 117-point total earned first-prize recognition and a check for $75.

The voting was extremely close after this, with 12 individuals tying for second-place honors at the 114-point level. Each of these has received a Guernsey pen-and-pencil set and a check for a portion of the monies for second and third places.

Eighteen other entrants has dropped 10 or fewer points once their scores were tabulated, making this edition of the judging contest one of the most competitive ever. Sixteen of these top judges were sent Guernsey pen-and-pencil sets in recognition of their achievements.

Three of the best 25 judges repeated wins from last year's contest. Ron Wenger of Goshen, Indiana was tied for first place in 1983 and this time he was one of the 12 who were second.

Table 2. States With Three Or More Awards.

State	Number of Winners
Indiana	6
Illinois	5
Ohio	4
Kentucky	3
Missouri	3
Wisconsin	3

In the top 25 for the third, consecutive year was Mike Galbraith of Big Prairie, Ohio, a second-place finisher. Paul Kennemer of Springfield, Missouri was one of the judges tied for 15th this year, after having been fourth in the 1983 competition.

People from the Hoosier state demonstrated their abilities to evaluate the nominees in a manner similar to the official judges, with six from Indiana qualifying for special recognition. Five individuals from Illinois and four more from Ohio successfully represented their states by earning judging awards.

Mark Your Ballot

If you wish to check your score, the method is as follows. A perfect score...none this year...is 120 points.

A-R	10	R-X	3
R-A	8	X-R	2
A-X	7	X-X	0
X-A	4		

A=All-American; R=Reserve All-American; X=Any Other Nomination.

A summary of the winning entrants accompanies this report.

Table 3. States With 10 Or More Entries.

State	Number of Entries
California	49
Iowa	27
Missouri	21
Illinois	20
Indiana	20
Ohio	19
Wisconsin	17
South Dakota	16
Kentucky	15
New York	13
Michigan	11
Nebraska	11
Pennsylvania	10

Feb. 1985 Appraisal 4 90s, 26 80s, 15 70s
Beauty View Farm
Tom Konecky Family
Route 2, Wahoo, Nebraska 68066
Telephone (402) 642-5563
3½ miles West of Wahoo on H92

WISCONSIN
Profitable Powerful Proteins-Producing GUERNSEYS
America's Dairyland
WI GBA, Arnold Knight, Exec. Sec., R. 2, Markesan 53946 • (414) 394-3027

Four Winds Farm
ET RESULTS - 1 Tex heifer, 1 Tex bull, 1 Emory heifer from "Cherry." 2 Fayette bulls, 1 Fayette heifer from "Liza." Watch for updates.
WILLIAM & CLARK VILTER & FAMILIES
N56 W30020 Hwy. K, Hartland, WI 53029
Telephone (414) 367-2803

MARTIN OAKS
Working To Improve Through Better Breeding
BEN J. & BENJI MARTIN
THOMAS LEE & FRANCES MARTIN
Route 1, Box 183C
Liberty, South Carolina 29657
Telephone (803) 261-6047 or 261-6002

Registered Guernseys
LANGMANOR
Tom & Margaret Burlingham
Route 1, Box 50, Palmyra, WI 53156
Telephone (414) 495-2722

Vunderquelle Pearl (90), a new Gold Star Dam, number 37 in breed for CPI.
TAG LANE FARM
THOMAS A. GRISWOLD FAMILY
Route 1, Box 284, Ixonia, WI 53036
Telephone (414) 261-9067
Plan to visit our herd . . . visitors always welcome.

MARFRED FARM
Route 1
Saluda, SC 29138
Fred T. Mills (803) 445-8353
Steve A. Mills (803) 445-2574
Top-pedigreed show heifers and high-indexing young bulls available

80% HEIFERS
In Denver A National Class Leader Will Sell From A Family That Produces Heifers Year After Year.
SEE PAGE 65 . . .

Home of two Gold Star Dams, Wispride Jasons Orbit (80) with 131,708M and Wispride M C Reva (86) with 966F.
Wispride Guernseys
CHARLES "PETE" KNIGGE & FAMILY
4577 Poygan Ave., Omro, WI 54963
Telephone (414) 685-5895

75th ANNIVERSARY Looking Back... Guernsey Island In America

Nestled among the Ossipee Mountains in New Hampshire lies Lake Winnipesaukee. Within her jagged shoreline she holds one of the Guernsey breed's gems—a small island (Cow Island) where the first herd of Guernseys was started in America. The New Hampshire GBA, with the able help of the Agricultural Commissioner of the State and the State Legislature, has changed the name of Cow Island to Guernsey Island. They want this shrine of our breed permanently marked and will continue their efforts until a sufficient fund is secured.

So wrote Karl B Musser, AGCC executive secretary in the November 15, 1933 *Journal*. This article noted an October 12 pilgrimage of some 90 Guernsey breeders and enthusiasts to this Island. This pilgrimage was sponsored by the New Hampshire GBA and was under the personal direction of AGCC Vice President William H. Caldwell.

It was about 1830 or 1831 that Captain Prince brought to America two heifers and a bull from the Island of Guernsey. A record of the exact date of the entry was lost when the Customs House at Boston was destroyed by fire. Captain Prince had a brother whom was believed to have owned the Island of Guernsey in Lake Winnipesaukee. These three animals were taken to his farm. —*November 15, 1933 Journal.*

Mel Daughter Of The Month

GOLD BANNER MEL CORA (VG-87)
2-02 16,020M 4.8% 762F 345D 2X
MC Deviation +2,787M +213F

The Sire of "Cora"
SPRING WALK T H MEL
1/85 USDA PD +256M +1F +$17 20% R, PTI +75 24% R
Sired by Clovelly Top Hornet. His dam, Spring Walk Fayvors Melinda (EX-90), has 5-2 12,370M 6.0% 737F 272D 2X.

- 14 daughters in two herds average 13,206M 4.83% 638F 305D 2X ME
- Nine daughters in the Gold Banner herd - appraisal average 81.89 points
- Six first-lactation daughters averaged 3.66 percent protein

GOLD BANNER FARM

CARL FORTKAMP, OWNER
3818 Philothea Rd., Coldwater, OH 45828
Telephone (419) 678-2497

GOLDEN GUERNSEY

The farm is located two miles South and 1¼ miles West of Coldwater on the Philothea Road

TOP 300 COWS FOR CPI from page 14

	Tag Lane Bright Bell	Griswold	WI	2836664	1	19754	836	+487	-.06	+15	+56	2	88	+1.9	42	+132
	Rozelyn P Tamara	Rozelyn	WA	2841492	1	17542	834	+469	+.09	+32	+84	1	87	+.0	45	+132
	Jimco Telestars Tina	Costello	WI	2845252	1	18284	674	+612	-.02	+26	+83	1	80	+.1	46	+132
292	Suneslope Choice Darilass	Schwnghamer	MN	2757643	4	15159	748	+360	+.09	+27	+69	3	88	+1.0	53	+131
	Magnolia Maverick Pearlie	Miss State	MS	2767517	3	18315	762	+515	+.02	+26	+77	1	86	+.5	49	+131
	Wagners Emory Gail	Wagner	IL	2786972	3	18196	716	+726	-.18	+12	+65	1	90	+1.2	43	+131
	Martin Oaks M Bea Zee	Martin	SC	2813463	2	15372	631	+512	+.03	+27	+78	2	85	+.4	50	+131
296	Lenmar Prettys Precious	Voorhees	MN	2724902	4	14630	662	+461	+.03	+25	+72	1	83	+.8	51	+130
	Up The Creek Telestars Dew	Anderson	MN	2787474	3	16725	713	+572	-.05	+25	+85	1	81	-.1	50	+130
	Maywood Road Deacon Carolyn	Backes	MN	2797977	3	15393	708	+394	.00	+18	+55	1	86	+1.9	49	+130
	Black Creek Telestar Janice	Wstenfelder	MI	2811581	2	13699	592	+551	-.03	+22	+72	3	86	+.7	49	+130
	Clearbranch Hornet Princess ET	Wis Syn IV	WI	2813614	1	13028	530	+407	-.08	+9	+41	2	86	+2.8	48	+130
	Mungles Gabriels Sue	Mungle	OK	2823463	1	18672	528	+706	-.18	+10	+61	1	85	+1.5	35	+130
	Alno Telestar Promise	Yoder	GA	2827297	2	15118	719	+551	-.02	+23	+74	1	82	+.6	47	+130
	Cedar Creek Debbies Dode	Wiepking	WI	2836766	1	15905	740	+453	+.06	+28	+76	1	79	+.5	46	+130

NEW GOLD STAR DAMS from page 7

WASHINGTON													
MCMONIGLE CHARLES J		YELM											
MAXVALES DEACON DOLLY	2792819	LYKENE WISTAR DEACON	0582195	79	12762	589	3	893	032	117	50	85	4-84
WISCONSIN													
DUTCH MILL FARM ASSOCIATES		SPARTA											
DUTCH MILL DEACON FERNELLA ET	2794142	LYKENE WISTAR DEACON	0582195	80	15952	732	3	452	023	071	48	88	7-84
GRISWOLD THOMAS A SR		IXONIA											
VONDERQUELLE PEARL	2765350	HAPPY HILL KING	0579850	78	20697	1106	3	512	044	111	49	90	8-84
JENSEN DALE A		AMERY											
JENSGOLDEN TELESTAR BUTTERBELL	2796277	MAURANA MIS TELESTAR	0586731	80	15151	701	3	668	032	102	48	88	6-84
KIPP BRUCE F		NORTH PRAIRIE											
LONE ACRES DEACON FAITH	2801280	LYKENE WISTAR DEACON	0582195	80	15287	723	3	388	025	070	48	80	5-84
SMITH WARREN A		WATERTOWN											
CITY VIEWS DEACON LANA	2785621	LYKENE WISTAR DEACON	0582195	79	14715	635	3	493	023	074	50	83	3-84

ABS

ABS GUERNSEY'S

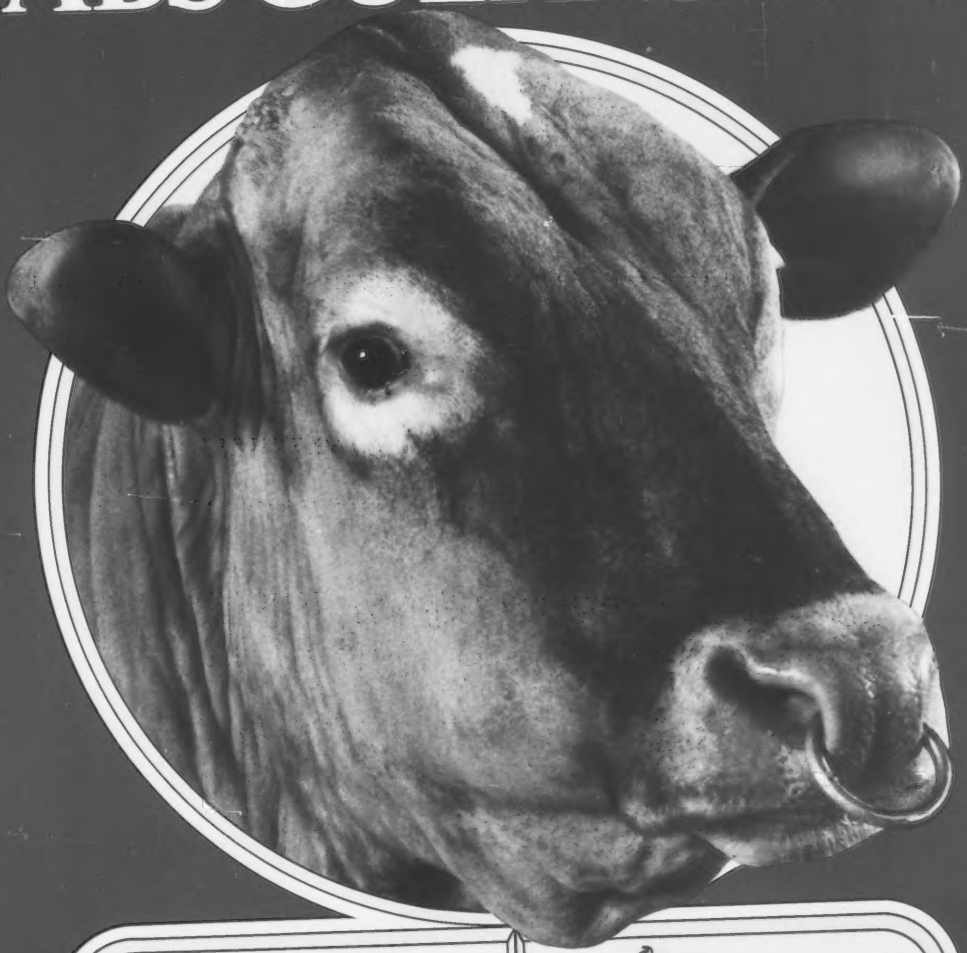

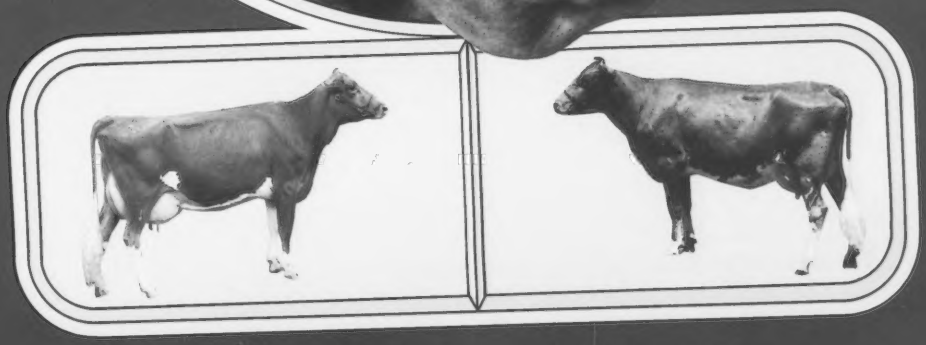

with the Admiral Influence

Build A Strong Future On Admiral's Genetic Base

ABS believes each generation of sires should surpass the last in genetic improvement — setting the pace in the race to meet the increasing need for profitable cattle. Here are five young sires who offer the right pedigrees to lead the next generation of genetic improvement.

Admiral dominates the top side of the pedigree on all five of these young bulls. Admiral is the Guernsey breed's performance leader. He ranks #1 in PD Milk, PD Butterfat, Protein and Solids-Not-Fat, making

	USDA SIRE SUMMARY PREDICTED DIFFERENCE January 1985					AGCC			ABS GENETIC TRAIT SUMMARY																
																							OTHER		
	$$$	Milk	% Test	Butterfat	% Rpt	PDT	% Rpt	PTI	Fore Udder Firmness	Rear Udder Height	Rear Udder Width	Udder Center Support	Udder Depth	Teat Placement	Stature	Angularity	Strength and Capacity	Width of Rump	Pelvic Angle	Rear Leg Set	% Rpt.	Milking Speed BA 97%	Disposition BA 95%	Feet/Pasterns BA 75%
29 G0811 Admiral	+163	+1,151	+.00	+53	76	−.3	75	+246	.51	.42	1.19	.99	.32D	.33W	−.61	.69	1.24	−.36	1.21H	.54S	40	99	98	82
29 G0796 Telestar	+117	+840	−.01	+38	98	+.6	98	+197	−.19	1.05	.26	1.54	.77S	.92C	.76	1.62	−1.15	−1.18	1.66S	.09S	90	97	95	77
29 G0853 Dots	+98	+690	+.00	+32	33	+.5	43	+165	−.49	−.47	−.22	.98	.53D	.18C	−.67	1.31	−.20	.48	.09H	.01P	35	99	98	81

On the Cover

Admiral continues to dominate the performance categories in the Guernsey breed. After the January Sire Summary, Admiral ranked #1 in PD$, PD Milk, PD Butterfat, PD Protein and Solids-Not-Fat. He's the top PTI bull in the breed too.

Daughters like those pictured here help make Admiral the leader.

On Left:
Circle R Admiral Peggy V-86
3-5 365d 23,104M 4.1% 956BF
Owned by: Ronnie Ray, Chowchilla, CA

On Right:
Neslekcim WCA Papaika E-90
4-4 365d 19,810M 5.1% 1,118BF
Owned by: Timely Venture Syndicate, Santa Rosa, CA

Kilchonas Sonnet Rose, dam of 29 G0867 Kilchona Admiral SWEEPSTAKE 597519

Sweepstake's dam, Kilchonas Sonnet Rose is one of the top 25 cows on the 1984 CPI list. She combines incredible production with high test.

Sweepstake's 1/85 ABS Indexes:

Genetic Index:
+$143 +1,086M −.05% +44BF +.2T

Pedigree Index:
+$95 +648M +.02% +32BF −.2T

Total Performance Pedigree Index: +227

Sweepstake's sire: Welcome Choice Admiral
USDA PD +$163 +1,151M +.00% +53BF
76%Rpt. 1/85
AGCC PDT −.3 Rpt75% PTI+246

Sweepstake's dam: Kilchonas Sonnet Rose V-83 GSD
3-11 365d 25,610M 4.1% 1055BF
Cow Index: +1,021M −.10% +35BF +$123
AGCC 1/85 CIT +.7 CPI+206

Maternal Grandsire: Olympic View B Maverick

Maternal Grandam: Sham of Kilchona

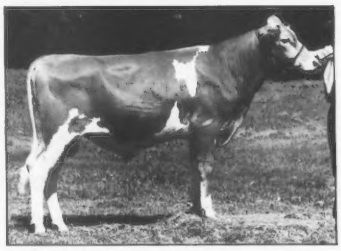

29 G0860 Butler Hill Admiral CASEY 597302

Casey's dam was a top-producing Maverick daughter from a good cow family in the Butler Hill herd. Both dams are strong milk cows with solid type.

Casey's 1/85 ABS Indexes:

Genetic Index:
+$114 +884M −.05% +35BF +.0T

Pedigree Index:
+$95 +648M +.02% +32BF −.2T

Total Performance Pedigree Index: +178

Casey's sire: Welcome Choice Admiral
USDA PD +$163 +1,151M +.00% +53BF
76%Rpt. 1/85
AGCC PDT −.3 Rpt75% PTI+246

Casey's dam: Butler Hill M Casey V-86
2-5 365d 21,310M 3.6% 768BF
Cow Index: +616M −.10% +16BF +$65
AGCC 1/85 CIT+0.3 CPI+110

Maternal Grandsire: Olympic View B Maverick

Maternal Grandam: Butler Hill J Charm V-87
4-01 305d 16,370M 4.6% 758BF

him the highest PTI bull of the breed. He's a tough bull to beat — a great choice to sire an unbeatable new generation.

Some outstanding maternal lines highlight the bottom side of these pedigrees. These cows have superb production and type traits — among the Guernsey breed's best.

ABS has combined these remarkable cows and Admiral to produce a young sire group with the potential to excel in production, including milk components, and carry the style and conformation every dairyman wants in his herd. Below is a summary of each of these sires.

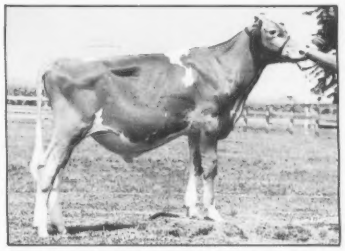

29 G0866 Land of Living WCA INVEST ET 597634

Invest's dam is an Excellent-91 Big Tex daughter. She was the 1981 All-American Sr. 2-Year-Old.

Invest's 1/85 ABS Indexes:

Genetic Index:
+$109 +650M +.08% +40BF +.7T

Pedigree Index:
+$95 +693M −.02% +30BF +.5T

Total Performance Pedigree Index: +186

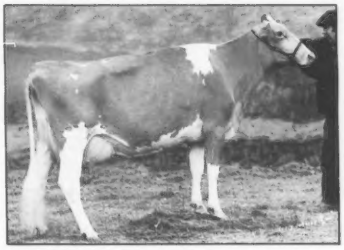

Invest's dam: Keystone Big T Jennifer E-91
4-1 365d 19,980M 5.4% 1,084BF
Cow Index: +149M +.16% +26BF +$54
AGCC 1/85 CIT +1.7 CPI +125

Invest's sire: Welcome Choice Admiral
USDA PD +$163 +1,151M +.00% +53BF 76%Rpt. 1/85
AGCC PDT −.3 Rpt75% PTI +246

Maternal Grandsire: Co Hill Farms Big Tex

Maternal Grandam: Smithside H Jewel V-80
5-3 305d 15,328M 5.3% 814BF

29 G0858 Guerndean Dixie ADML DAVIS ET 597092

Adml Davis' dam is #11 on the 7/84 CPI list. She's an Excellent cow with a lifetime of 108,590M 4.7% 5,096BF. This tremendous brood cow has the right combination of type and production.

Adml Davis' 1/85 ABS Indexes:

Genetic Index:
+$148 +1,061M −.01% +48BF +.3T

Pedigree Index:
+$101 +721M −.01% +33BF −.4T

Total Performance Pedigree Index: +238

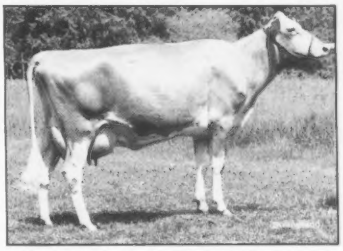

Adml Davis' dam: Zabels F W Dixie 2690121 E-90 GSD
3-0 365d 28,930M 5.1% 1,473BF
Cow Index: +971M −.02% +42BF +$132
AGCC 1/85 CIT +0.9 CPI +229

Adml Davis' sire: Welcome Choice Admiral
USDA PD +$163 +1,151M +.00% +53BF 76%Rpt. 1/85
AGCC PDT −.3 Rpt75% PTI +246

Maternal Grandsire: Falcons Wistar Patrician

Maternal Grandam: Zabels P L Patsy V-84

29 G0849 Valley Oaks Admiral JETSTREAM 596621

Jetstream's dam is the 1984 breed leader for CPI and a national class leader for her first two lactations. Her dam is another outstanding cow, who has won numerous honors and is unmatched in lifetime production.

Jetstream's 1/85 ABS Indexes:

Genetic Index:
+$184 +1,445M −.09% +55BF +1.5T

Pedigree Index:
+$78 +628M −.06% +23BF +.7T

Total Performance Pedigree Index: +322

Jetstream's dam: Lone Palm Jeans Jaclyn ET E-91
2-11 305d 26,738M 4.8% 1,294BF
Cow Index: +1,739M −.18% +57BF +$205 1/85
AGCC 1/85 CIT +3.2 CPI +398

Jetstream's sire: Welcome Choice Admiral
USDA PD +$163 +1,151M +.00% +53BF 76%Rpt. 1/85
AGCC PDT −.3 Rpt75% PTI +246

Maternal Grandsire: Clovelly Top Hornet

Maternal Grandam: Cleverlands Nances Judy Jean E-92 GSD
5-7 365d 33,380M 4.3% 1,421BF
Cow Index: +884M +16BF +$84
AGCC 7/84 CIT +1.6 CPI +174

Telstar and Dots have improvement abilities you can use

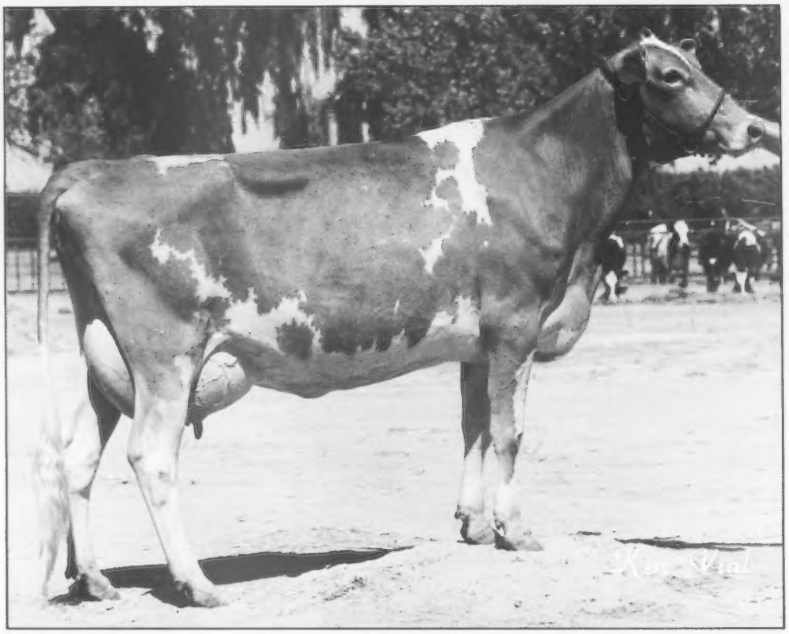

Maurana Wis TELESTAR 586731

Nearly every *Guernsey Journal* features a few Telestar daughters. His type pattern and high PTI make him a popular sire.

Telestar ranks among the top five sires in A.I. for SNF, PD$, PD Protein, Cheese Yield $, PD Butterfat and is #6 in PD Milk. His sons are being sampled in A.I. and his daughters are gaining popularity every day for their superior udders, stature and dairyness. This fine Telestar daughter is:
CSUF Telestar Lynette V-88
3-0 261d 14,310M 4.6% 662BF Inc.
Owned by: California State University, Fresno, CA

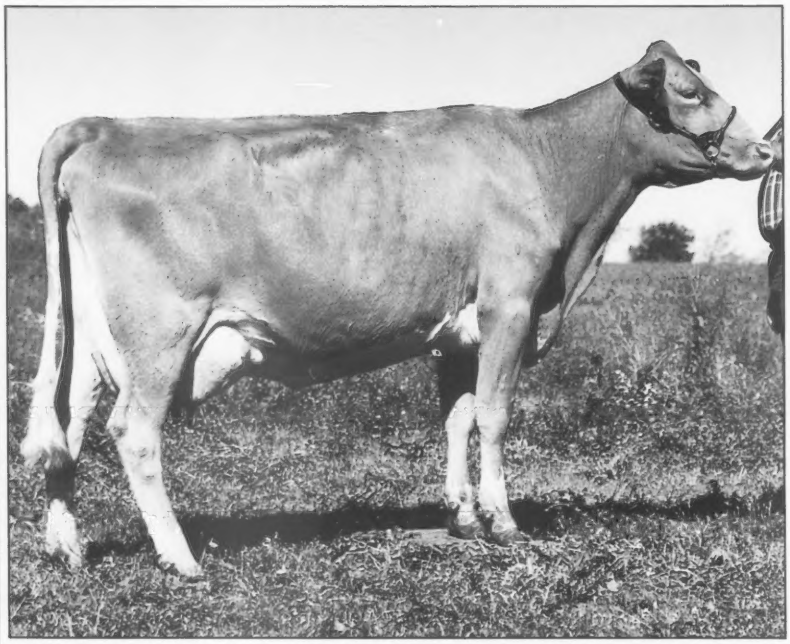

Harmony DOTS Dandy 591673

A newer proven sire who is building a strong reputation, Dots currently ranks in the top 10 among active A.I. sires for PD Milk, PD$, PD% and PD Butterfat. He sires good frame, stature, teat placement and width of rump in very dairy cattle.

Dots is a Hollirex son from a Top Hornet daughter with high milk and test records and a deep pedigree. The Dots daughter pictured is a fine example of her sire's transmitting abilities.
Rhoades Grade #11
3-4 192d 6,980M 4.1% 283BF Inc.

Breed with confidence

Advanced genetics, programs, training and service... just as close as your phone.

ABS®

AMERICAN BREEDERS SERVICE
Division of W. R. Grace & Co.
P.O. Box 459, DeForest, WI 53532
(608) 846-3721

S41292

OBITUARIES

Dr. Conrad R. Hinson

In February Dr. Conrad R. Hinson, DVM of Bennettsville, South Carolina passed away at the age of 74. Born in Brandon, Manitoba, Canada, he graduated from the University of Georgia and was a World War II Army veteran. He established Green Fields Farm in 1948. From 1954 to 1962 he won the Edisto Farm Trophy for the highest-producing herd in the state four times. He hosted the Eastern Carolina Guernsey Sale at this farm in 1954 and had earned two Gold Star Breeder awards. This former veterinarian and dairyman is survived by his wife, Carolyn; a daughter, Mrs. Nancy Polson of Bennettsville; a son, David C. Hinson of Blauvelt, New York; a brother, Ernest Hinson of Alto, Georgia and several grandchildren. Memorial contributions may be sent to the Marlboro Rescue Squad or the St. Paul's Episcopal Church.

Melva Hollis

Melva Hollis, 68, of Waterloo, Iowa died on December 2. After graduating from the University of Northern Iowa, she taught school for several years at Gilbert and Dike. She and her husband, J. Gordon, started Lanehaven Farms in 1938, which included a herd of 80 Guernseys and a confinement hog operation. In 1971 the herd was sold to Anderson-Erickson Dairy of Des Moines, a dairy that bottled milk under the Golden Guernsey label. Hollis is survived by her husband; a son, Curtis of Waterloo; two daughters, Mrs. Sheryl Snyder of Biglerville, Pennsylvania and Mrs. Joyce Brandhorst of Hudson; and four grandchildren.

Jack Lively

Former AGCC Director Jack Lively of Dallas, Texas passed away on February 11. He and his father had established Bluff View Dairy in 1919 and started delivering milk in their Model-T pickup. By 1958 they had more than 20 milk routes and sold 1,000 quarts of milk under the Golden Guernsey label. That same year he was elected to the AGCC executive committee. During his 10-year Board tenure he also served on the Herd Register, Promotion and Extension, Golden Guernsey, and Testing and Sire committees. He is survived by his wife, Marguerite, a son and a daughter.

Spring Alive

in '85

AGCC Convention • Denver, CO • June 14-17

GUERNSEYS: CORNERSTONES OF THE FUTURE
WA-LIN-TI GUERNSEYS
WAYNE & LINDA HEIZER
ROUTE 1, BOX 540
GREENVILLE, VIRGINIA 24440
TELEPHONE (703) 886-3514

"Home of Quality Guernseys"
VEGUITA GUERNSEYS
RALPH AND DAVID HANDLEY, OWNERS
Star Route 7, Box 22C, Veguita, NM 87062
Telephone (505) 864-8192

Shamrock Farms, Co.
NORMAN P. McCLELLAND, OWNER
ROBERT WHITEHURST, G.M.
10836 East Ocotillo Road
Chandler, Arizona 85224
Telephone (602) 895-9260

Vote NO on amendment #10
Back the AGCC Board
PENN-DEL FARM
RAYMOND WITMER & FAMILY
RFD Box 503, Willow Street, PA 17584
Telephone (717) 786-3526

Breeder of Elvis and Dusty
FOREST LAKE FARM
JACK H. NEWBILL AND FAMILY
Route 1, Box 117, Wirtz, Virginia 24184
Telephone (703) 721-2259

In our herd of 68 Holsteins and 10 Guernseys, we are breeding the top-producing Holsteins to Kellogg Minnies Choice.

Vote AGAINST
Amendment Number 10

Members of the Virginia GBA
TWIN CREEK FARM
George L. Wenger
Route 1, Box 206, Linville, Virginia 22834
Telephone (703) 833-6013

Convention Travel Services
is pleased to offer you

DISCOUNTED
SUPER-SAVER AIRFARES
to the AGCC Convention
to be held in Denver, Colorado

LOWEST AIRFARE
GUARANTEED!

Reservations accepted
from March 20 to June 3, 1985

1 (800) 821-3997

Behind the Barn

Old presidents don't retire...they just bowl away. So says Gene Burlingham of Langmanor Guernseys in Palmyra, Wisconsin, who shared this photo of Harry Herman, former NAAB executive secretary and past AGCC president. The co-owner of Sunnymede Farms, Inc. of Columbia, Missouri is shown here enjoying a game of lawn bowling in Mesa, Arizona with friends who helped him celebrate his 80th birthday last month. Note the stylish golden Guernsey cap!

Congratulations to Jim and Carole Larssen of Wapsi Acres Guernseys in Long Grove, Iowa who celebrated their 25th wedding anniversary on March 29.

Jeanette Winterhof, a junior at the University of South Dakota and the daughter of Vernon and Suzanne Winterhof of Aurelia, Iowa, was selected for Who's Who Among Students in American Universities and Colleges.

Elected to serve as president of the Washington PDCA in February was Joe Damon from Far West Farms in Bow.

Bob and Dulcie Dias of Golden Meadow Dairy in Stevinson, California have become grandparents twice over. Last July their son, Gary and his wife who are stationed in the Middle East had a baby boy named Brandon. On December 21 their daughter, Robin and her husband, Phil Fanelli of Hilmar had a son named Adam.

The January 31 issue of The Country Today featured Fairview Guernsey Farm in Manitowoc, Wisconsin, owned and operated by the Gerald Borgwardt family.

Minnesota has become the 19th state to be certified brucellosis-free based on a report in December that the state had not had a reported case for a full year.

New Guernsey breeders in Minnesota include Julie, a daughter born on July 19 to Butch and Pam Klatt of Evergreen Farm in Norwood; Jason, a son of John and Barb Tabatt of Cream Day Guernsey Farm in Long Prairie born on September 11; Rebecca, a girl born on November 2 to Duane and Liz Wirt, with Russell and Donna Wirt of Maple Leaf Farm in Lewiston the grandparents; Megan, a daughter born on November 20 to John and Theresa Clarck of Fawn Prairie Guernsey Farm in Barrett; and Casey, a son born on January 29 to 1980 National Guernsey Princess Trudy (Krohnberg) Nelson and her husband, Martin, of Ellendale.

Hotel Reservation Form

For 1985 AGCC Convention, June 14-17, 1985, Marriott Hotel City Center, Denver

Please reserve _____ room(s) for _____ person(s).

Name _____

Address _____

City/State _____ Zip _____

Firm _____ Phone _____

Will Arrive On _____
(Day) (Date)

Will Depart On _____
(Day) (Date)

_____
(Name) (Sharing With) (Name)

_____
(Name) (Sharing With) (Name)

Type	Single 1 Person 1 Bed	Double 2 Persons 2 Double Beds	Double 2 or more Persons 2 Double Beds
Number			
Rate	$58*	$58*	$58*

*Add 8.7 percent tax

- To reserve appropriate accommodations, indicate the specific type of room and rate requested. Any pairing of individuals should be noted, listing specific names.
- Reservations are held until 6:00 pm on the day of arrival unless guaranteed below by major credit card number (with expiration date) or accompanied by first night's room deposit.

Expiration Date _____

Credit Card Number _____

AMEX ☐ VISA ☐ MC ☐ DINER'S ☐ CARTE BLANCHE ☐

- Should you need to cancel, you must notify the Denver Marriott Hotel-City Center 24 hours in advance of your arrival date. You will receive a cancellation number.
- Requests for accommodations prior to and after conference dates wil be accepted on a space-availability basis.
- All reservation requests must be received by **May 13, 1985.** All requests after that date will be done on a space-availability basis. Check-in time is 3:00 p.m. Check-out time is 12:00 noon.

Send Reservations To:
Denver/Marriott Hotel-City Center
1701 California, Denver, CO 80202
Telephone (303) 297-1300

Kenneth and Judy King, the new owners of Albert Eckman's Guernsey herd in Baldwin City, Kansas, had a family addition on January 15 of a baby boy, David. The maternal grandparents are Oscar and Bessie Weaver of Yellow Creek Farm in Goshen, Indiana.

Kevin Voorhees and Kim Erickson of Danvers, Minnesota were united in marriage on October 13. He is farming with his parents, Leonard and Margaret of Len-Mar Farm, while his wife teaches elementary school.

1986 National Futurity Second Payment Deadline-April 30

Vote For Genetic Growth
. . . Allow It To Happen

ELMWOOD FARMS
WALTER FRAHM AND FAMILY
12850 Bradley Road
Frankenmuth, Michigan 48734
Telephone (517) 652-6615

Dendel's Orchards
JACK DENDEL
Route 5, Allegan, MI 49010
Telephone (616) 673-4317

Active Members Of
Lake Central Guernsey Sires
WALNUT MANOR FARM
STEVE AND DALE KIRKLIN
8792 E. ML Ave., Kalamazoo, MI 49001
Telephone (616) 381-2774
Take exit 85 from I-94, S to 1st 4 corners, W 2 miles.

Spring Alive in '85
AGCC Convention
June 14-17 • Denver, CO

108th AGCC Convention Schedule Highlights

Thursday, June 13

8:00 am AGCC Board of Directors meets
6:30 pm Queen candidates arrive
7:30 pm Junior mixer

Friday, June 14

8:00 a.m. AGCC Board of Directors meets
Registration desk opens
Hospitality room opens
Queen contest interviews
12:00 noon Queen candidate luncheon
1:30 pm Queen candidate skits
5:00 pm Reception
6:00 pm Dinner
7:00 pm Special meeting of AGCC members to vote on constitutional amendment procedures
7:30 pm Workshops
Junior activity, event and price to be announced
8:30 pm Open Forum

Saturday, June 15

Breakfast on your own
9:00 am Registration desk opens
9:00 am Tour A-Air Force Academy, Garden of the Gods, Colorado Springs. Lunch on your own.
9:00 am Tour B-Central City. Lunch on your own.
9:00 am Tour C-Agricultural: Monfort feed-lots, Colorado State University dairy, irrigation methods. Lunch on your own.
5:00 pm Reception sponsored by ABS
6:00 pm Youth Banquet

Sunday, June 16

Breakfast on your own
9:00 am Tour-Rocky Mountain National Park (bring warm coat), outdoor church service, Estes Park.
3:00 pm View sale cattle in Longmont
4:00 pm Barbecue
6:00 pm Return to hotel

Monday, June 17

Breakfast on your own
8:00 am AGCC Annual meeting
12:00 noon Pick up box lunches
Board bus for sale site
1:30 pm National Heifer Sale and National Convention Sale

AGCC CONVENTION PRE-REGISTRATION
June 14-17, 1985 Denver, Colorado

Name _____
(print or type)

Farm/Company Name _____

Address _____

City _____ State _____ Zip Code _____

Telephone (_____) _____

Other members of family attending, listing ages of children _____

_____

_____

Please reserve the following for me:

Event	Number	Individual Prices: Pre-Reg. (By May 25)		At Convention (After May 25)	Total
Friday dinner	_____	@ $24	or	@ $28 =	$ _____
Saturday-Tour A*	_____	@ $10	or	@ $13 =	$ _____
Saturday-Tour B*	_____	@ $ 9	or	@ $12 =	$ _____
Saturday-Tour C*	_____	@ $10	or	@ $13 =	$ _____
Saturday dinner	_____	@ $23	or	@ $27 =	$ _____
Sunday tour	_____	@ $15	or	@ $20 =	$ _____
Sunday barbecue	_____	@ $ 8	or	@ $10 =	$ _____
Monday bus to sale	_____	@ $ 6	or	@ $ 9 =	$ _____
Monday box lunch	_____	@ $ 9	or	@ $12 =	$ _____

*If this tour is full, then my second choice is _____

_____

I will be traveling to Denver by _____ plane _____ car.

Please return this form by Saturday, May 25, 1985 to take advantage of pre-registration savings. Please make checks payable to the Rocky Mountain Guernsey Association. Send to:

Rocky Mountain Guernsey Association
c/o Barbara Sanford
1633 S. Highway 287
Berthoud, Colorado 80513

Space-limited activities on a first-come, first-serve basis.
Make hotel reservations directly to the Denver City Center Marriott by May 13, 1985. See reservation form on page 22.

IOWA IOWA IOWA IOWA IOWA IOWA IOWA IOWA IOWA IOWA IOWA IOWA

Our
Shooting Star

Highest Indexing Cow In Iowa
VALLEY SET T HELEN (NA)
1/85 CI: +837M +.06% +46F +$131, 45%R, 99th Pctle.
MCD +6,504M +336F
2-02 11,090M 5.3% 588F 305D 2X
3-02 9,900M 4.8% 476F 3.7% 365P 173D 2X RIP
By Maurana Wis Telestar and bred in February to Welcome Choice Admiral. Helen topped the 1983 Indiana Guernsey Classic Sale as a bred heifer. We thank Judith Wenger for making her available.

Her Gold Star Dam
VALLEY SET CORP HILDIE (VG-86) GSD
1/85 CI: +205M +22F +$51, 95th Pctle., CIT +0.1, CPI +82
5-07 21,648M 5.1% 1,118F 365D 2X
MCD +4,288M +250F. By Corporal. She has two sons in A.I. Her 88-point dam has 872F.

Helen has two Big Tex sons that are available.
We are very excited about this Elite Cow. The sky's the limit for this shooting star. Look for her in the future.

WILLIAMSON'S GUERNSEY FARM
HELEN WILLIAMSON AND SON
Rowley, Iowa 52329 • (319) 938-2887

Ideas
Worth Saving.

Binder Box File

Preserve your collection of *Guernsey Breeders' Journal* magazines with handsome, durable binders or files from Jesse Jones. The binders and box files in maroon simulated leather stamped in gold leaf both accommodate an entire year's (10) issues.
Box Files—Price per file $6.95; 3 for $20; 6 for $36.
Binders—Price per binder $8.50; 3 for $24.75; 6 for $48.

Mail to:
JESSE JONES INDUSTRIES since 1843
Jesse Jones Building
N.W. Corner "D" Street & Erie Ave.
Dept. GBJ, Philadelphia, PA 19134

Enclosed is my check or money order
for $_____
Please send me: _____ Binder(s) _____ File(s)
Name _____
Address _____
City _____
State _____ Zip _____
Satisfaction guaranteed. Please allow 4 to 6 weeks for delivery in the U.S.A. Orders outside of the U.S.A. add $2.50 per unit ordered for postage and handling. *U.S. currency only!*

Our Claim To Fame

WING ACRES CHOICE FAME (VG-83)
1/85 CI: +635M +26F +$84, 43% R, CIT +1.3, CPI +138
MC Deviation +3,688M +66F
One-Rec. Avg. 14,499M 589F 305D 2X ME
Sired by Kellogg Minnies Choice. Due in August to Clearbranch Telestar Hero ET.

Her Dam-WING ACRES DYNAMIC EDITH (VG-86)
Three-Rec. Avg. 11,929M 601F 301D 2X
MCD +1,007M +54F. A Housleys Dari Fayvor granddaughter.

Watch for Fame on the next high-CPI list in October!

WING ACRES
Colfax, Iowa 50054
Loren Wing (515) 674-3815 • Walter Wing (515) 674-3886
Darrell Wing (515) 674-3229

FOR SALE

35 straws of Olympic View B Maverick semen and 35 straws of Lyrene Wistar Deacon semen. Contact us for more details.

SUNESLOPE FARM
ALLAN BENTLEY & FAMILY
GOLDEN GUERNSEY
Route 3, Ames, Iowa 50010
Telephone (515) 292-1606
Herdsman-Randy Weiss

New AGCC Members

The following Guernsey breeders have been accepted as members of The American Guernsey Cattle Club.

South Carolina: Lyndale Farms Associates, c/o A. L. McCaskill, Lyndale Farm, Route 4, Bishopville 29010; James Mark Ligon, Dogwood Hill Farm, Route 2, Box 130, Pendleton 29670; Randy Mitchell, Mitchell Brothers Farm, Route 1, Saluda 29138; W. Jackson West, Star Jack Farm, Box 215, Bowman 29018.

South Dakota: Timothy J. Lindgren, Coteau Hills Farm, Route 1, Box 108, South Shore 57263; Donald J. & ViAnn Stange, Circle S Six Farm, RR 2, Box 75, Plankinton 57368.

Tennessee: Kimberly D. Crye, Carr Creek Farms, Route 8, Box 796A, Cleveland 37311; Diamond S Enterprises, Bittersweet Farm, Route 4, Box 254, Bluff City 37618; Mary L. Stickley, Route 4, Box 254, Bluff City 37618.

Texas: Melinda Deaton, Route 1, Dike 75437; Kristin Gage, Gages Dairy, Route 4, Box 119, Decatur 76234; Nicole L. Hart, Homeplace Farm, Box 65, Covington 76636.

Utah: Kathleen Malan, Melisue Farm, 2214 N. 2000 W, Ogden 84404.

Virginia: Bergeys Dairy Associates, Bergeys Dairy Farm, 2221 Mt. Pleasant Road, Chesapeake 23322; Lisa Ann Brubaker, Shenmont Farms, Route 3, Box 219, Dayton 22821; Furnace Farm Associates, Furnace Farm, c/o J. Armentrout, Route 1, Box 250, Keezletown 22832; Wayne E. & Linda R. Heizer, Route 1, Box 540, Greenville 24440; Eugene C. Lynch, 4381 Desert Road, Suffolk 23434.

Washington: Paul Bonsen, 596 E. Badger Road, Lynden 98264; John Egbert, Emrl Farm, 1278 Allen West Road, Bow 98232; Duwayne & Sharon A. Franklin, Family Affair Farms, Route 2, Box 10 NW, Ephrata 98823; Gary P. Gibson, Longmedo Guernsey Farm, Route 2, Box 221, Deer Park 99006; Byron Lenssen, Len Acres Farm, Line Road, Lynden 98264; Dennis D. Lenssen, Len Acres Farm, 9179 Bloom Road, Lynden 98264; Joan D. Raymond, JoRay Guernsey Farm, 5580 East Road, Bellingham 98225; Sara M. Shields, ShanLan Farm, 1902 Halverstick Road, Lynden 98264.

41 Years With Guernseys

Now Over 1,000F And 100,000M

HILLCREST F J (VG-88) GSD

1/85 CI: +514M +.04% +29F +$82, 99th Pctle., CIT +1.0, CPI +151

Number 157 in the breed for CPI

4-04 20,260M 4.8% 965F 365D 2X
5-07 17,900M 4.9% 872F 328D 2X
6-08 19,730M 4.6% 912F 345D 2X
7-09 22,680M 4.6% 1,051F 365D 2X
Lifetime 108,290M 4.8% 5,205F 2,112D

MC Deviation +4,608M +238F. By Choice. Has a VG-88 sister with 724F. Fresh again on February 17 at 9-01 with a T H Emory heifer calf.

F J's Sons Being AI-Proven

HILLCREST F JS FORTRESS — By Maverick. At Eastern. May have a proof this July.
HILLCREST FJS BT FORMAL — By Big Tex. At Carnation. Born September 21, 1982.
HILLCREST FJ FILLMORE — By Telestar. At Midwest. Born October 23, 1983.

We welcome inquiries on contract mating this Choice daughter.

GOLDEN GUERNSEY

1944 **HILLCREST FARM** 1985

RON WETHERWAX & FAMILY
Wyoming, New York 14591 • (716) 495-6453

RUDD WETHERWAX
Herdsman

Turn off the State Thruway at LeRoy Exit. Take Route 19 South to Wyoming. Turn right on Dufree Road in Wyoming.

Butler Hill - An Excellent Environment

"We're just ol' hobby farmers trying to make a go if it," explains George Fowler, Sr. in an engaging southern drawl that is accompanied by a smile when talking about his family's operation in Saluda, South Carolina.

It was just 25 years ago that Fred Mills and Mellwood Coleman of Saluda had told Fowler, who was then working for Edisto Farms in Denmark, South Carolina, about a farm with a lot of potential that was for sale. This Cedar County, Missouri native was born and raised on a Guernsey farm. His first opportunity to work with registered cattle came in 1945 when he was employed under the guidance of Guy Kennedy at Seco Farms in Arcadia, Missouri. He had also spent a short time in Cleveland, Ohio on a farm owned by Francis Ginn, before the eight years at Edisto Farm from 1952 to 1960.

The Birth of Butler Hill

In 1960 when Fowler bought the 260-acre farm, he started milking 50 head of Guernseys, obtaining cattle from Edisto Farm and acquiring John Lyle's herd from Chester, South Carolina. As he candidly admits, "we just picked up a few along the way."

When asked how the farm name became Butler Hill, Fowler explains, "Just down the road is the Butler Methodist Church and the Butler Cemetery...so, for lack of anything else, we called it Butler Hill Guernseys."

The work force and decision-making team at Butler Hill Farm is comprised of Fowler and his 39-year-old son, George Fowler, Jr., who attended the University of South Carolina, is also an area representative for a major AI organization.

In the 1960s Fowler made the decision to linebreed the herd to Fritzlyn Jeanettes Flash, an AI sire that was popular at that time. He explains, "When George, Jr. got out of school, we set out and followed through with this linebreeding idea. We bred to two Flash sons and Western Glow Darimost, who, in turn, sired Housleys Dari Fayvor."

This decision, coupled with the desire to breed a herd with good type, has had a major effect on the herd today. When the herd was first appraised in 1961, six animals were Very Good, 14 cows scored Desirable and nine cows were below the 80-point mark. Seven years later Butler Hill Guernseys had developed their first Excellent cow, Butler Hill F Rozana.

Sixteen years after that benchmark the herd was recognized as the highest-appraised herd in the country with 40 or more cows. Based on their April 1984 appraisal average of 86.1 points, the 80 Guernseys scored included 17 Excellents, 59 Very Goods and four Desirables. When evaluated again this past November, the number of Excellents increased to 22.

Butler Hill has also been on DHIR test since 1960. The 1984 rolling herd average was 13,568M 4.8% 662F 3.6% 502P on 96 cows.

Type and Cow Families

What is behind the making of a good cow family? After a short pause George replies, "You shed a lot of blood, sweat and tears." He laughs a little, then continues, "I guess it's an art, to quite a degree. You have got to put a lot of thought into it...it's not a shot in the dark."

Five of the herd's Excellent Guernseys are members of the "Bertha" family. The head of this maternal line, Butler Hill C Bertha, was a Housleys J Champion daughter that was born in 1973. She has four Excellent daughters as well as a 91-point granddaughter in the herd today. Her best production came at five years, two months of age with 14,950 pounds of milk and 676 pounds of butterfat in 314 days.

Twenty-one years ago the dam of "Bertha" and a daughter of Franchester Cecilias Bonanza, Butler Hill C B Blachette, was born. At 12 years of age she was evaluated 83 points and in her lifetime of over 13 years, produced 115,820 pounds of milk and 5,199 pounds of butterfat. Her dam, originally from the Edisto herd, had a final score of 82 points. "Blanchette" produced an 86-point Champion daughter who, in turn, had an Excellent daughter. Butler Hill J Beth, EX-90 at 11-06, already has 119,170 pounds of milk and 5,993 pounds of butterfat and is still in the herd. The best of Beth's three milking daughters to date is an 86-point one by Lone Palm T H Jupiter with 5-09 18,040M 4.5% 816F 3.4% 611P 347D 2X. She also has an Olympic View Jamaica heifer that is due for the first time this year.

A 91-point Gold Star Dam sired by a Fayvor son (Butler Hill D F Jason), Butler Hill DFJ Bertie, is Bertha's oldest daughter. Her January indexes of +215M +11F +$32, CPI +75 are backed by a Modified Contemporary Deviation (MCD) of +3,554M +155F. In addition to producing 5-01 20,840M 5.1% 1,056F 365D 2X, she has two Very Good daughters and a September 1983 Jamaica heifer. The first of these two high-scoring daughters is 83 points, was sired by Western Glow Wistar Premier and is in the breed's 97th percentile for cow index dollar value (CI$). With an MCD of +3,800M +122F, she made 17,230M 817F 600P in 317 days as a junior two-year-old cow. The other daughter has two records over 16,700 pounds of milk and 740 pounds of butterfat.

Joining this Excellent daughter of Bertha's are three Excellent, maternal sisters, all of which were sired by Fayvor. Officially rated 92 points at six years, 10 months of age, Butler Hill D F Beryl is the highest-scoring family member to date. With three records over 830 pounds of butterfat, her best effort thus far was as a junior two-year-old cow with 16,010M 5.9% 949F 357D 2X. Her excellence has been transmitted to her Hornback Farm Prince Extra daughter, Butler Hill EX Bernette, that is 91 points in final score and produced 733 pounds of butterfat in 365 days as a yearling in-milk. Bernette's only offspring is a January 1984 Edisto Farms TH Friday daughter.

Just as attractive is Bertha's consistent high-testing daughter, Butler Hill D F Barbee, that has 4-05 15,530M 5.5% 848F 3.9% 610P 305D 2X.

The final Excellent Fayvor daughter is Butler Hill D F Barbeeann, who finished with just under 800 pounds of butterfat in her last lactation.

Tracing The "Grace" Family

In 1972 Fowler, Jr. bought a group of Guernseys from Jeter Hugh in Union, South Carolina. One of these individuals, Woodland C Grace, became the start of the "Grace" family. He must have been taking lessons from his father, for this VG-83, Woodland Nance Gambler daughter, went on to make 4-04 15,640M 5.7% 889F 365D 2X and reproduce two Excellent daughters.

Grace's 90-point Champion daughter, Butler Hill C Gerre, yielded four 700-pound-plus butterfat records, with a top one of 15,120M 729F in 340 days. Gerre's Excellent six-year-old daughter by a P Leader son, Butler Hill PLJ Grace, with 634 pounds of butterfat is the dam of Butler Hill MAJ Greta, a 90-point Foremost Top Jolly granddaughter. She completes three generations of Excellent cows, the last two of which are still in the herd.

Another namesake of "Grace" and an offspring of "Gerre" is a 91-point Fayvor daughter, Butler Hill D F Grace, that just completed her best record to-date with 15,290M 760F

Page 28

The Fowler family of Butler Hill Farm includes (L-R) George, Jr.; Brenda; Kaye; Ethel and George, Sr.

606P 323D 2X. Her Butler Hill C Charmer daughter is appraised 82 points and has a Wagners T H Emory yearling daughter.

Gerre's second Fayvor progeny, Butler Hill D F Gerrie, is just two points away from being Excellent and has 680 pounds of butterfat.

Genetic Recovery Redeems The "Nancy" Family

When the Genetic Recovery program was first started by the AGCC, George Fowler admits "I did not really give the program too much thought." But then the Fowlers purchased a grade cow that had the type and production to qualify for this provisional registry. Fowler adds, "Genetic Recovery is a good program the Cattle Club started...it let some good cows (get) back into the herdbook."

The "PR" cow that is the base for another well-bred cow family is Nancy of Butler Hill (VG-82). Her 11-year-old record of 15,250M 692F 305D 2X contributed to a lifetime total of more than 100,000 pounds of milk. Her best daughter, Butler Hill C Nel, was by Champion and turned out two records over 17,300 pounds of milk and 700 pounds of butterfat. Appraised VG-85, she already has two Excellent and one Very-Good offspring. The older of the two Excellents, Butler Hill T F Nel, was sired by Villa Crest Top Finance and has four lactations over 600 pounds of butterfat as well as a young Jupiter daughter doing well in the herd. The 91-point Fayvor daughter of "C Nel," Butler Hill D F Nina, has records to 16,220M 5.0% 807F 3.7% 596P 305D 2X and a two-year-old Jupiter daughter in the milking string.

Eleven More Excellents

Even after talking about three cow families that include 11 Excellent cows, 11 other Guernseys on the farm have been given the stamp of "Excellent" on their registration paper. This group includes two that are scored 92 points and two more which are appraised 91 points.

One of the 92-pointers, Butler Hill T F Hope just finished her best record with 15,450 pounds of milk, 788 pounds of butterfat and over 600 pounds of protein in 365 days. By Top Finance, she is from a VG-87 Butler Hill R Jackson dam with 16,650M 776F to her credit.

A Top Finance granddaughter and the other 92-point individual, Butler Hill R Ina has 686 pounds of butterfat. Behind her is a pedigree with two generations of Very-Good dams, both that have lactations over 16,480M 660F. The grandam has produced 101,050M 4.7% 4,725F in 2,537 days. Ina's only offspring in the herd is an 85-point Butler Hill C Charmer daughter.

Already with three records over 810 pounds of butterfat and two daughters, one by Jamaica the other by Butler Hill D F J Trooper, Butler Hill D F Jane is an EX-91 Fayvor daughter. With an MCD of +2,095M +190F, she has 17,880M 961F as a junior two-year-old cow. She is backed by a Very Good Edisto Farms S Monitor dam with 128,680M 5,799F 3,344D and a Very Good grandam.

Rounding out the group of 91-pointers at Butler Hill is Butler Hill A Cleo, a cow that was sired by Bushy Park Leaders Ace. She finished her latest lactation with 8-10 16,960M 5.2% 879F 3.5% 587P 346D 2X. In the milking string are two of her 86-point Fayvor daughters with records up to 16,290M 879F in 365 days and a yearling Prince Extra granddaughter.

The line up of Excellents continues with a four-year-old Fayvor owned by George Fowler's granddaughter, Kaye. With over 14,300M 730F, she has a Very Good dam and VG-85 grandam with over 19,000M.

Three other Fayvors are evaluated Excellent and are still in the herd today. The highest-producing one of these is Butler Hill D F Geneva with 3-02 16,110M 4.9% 788F 3.8% 618P 329D 2X from a dam with three records over 600F. Next is Butler Hill D F Babelle with an MCD of +3,129M +68F and milking well as a two-year-old. The third Excellent Fayvor, Butler Hill D F Gay, is from two generations of Very Good dams, the grandam having 109,440M 5.1% 5,556F.

A Fayvor granddaughter, Butler Hill D F J Faith, was appraised 90 points at eight years, four months of age last year. All six of her lactations have been over 625 pounds of butterfat. But, her best record to date comes at 6-00 17,800M 4.5% 795F 298D. Carrying on her tradition of high test and good type is her 87-point Butler Hill M Bondsman (a Maverick son) daughter with 15,780M 701F in 365 days. Faith's Co Hill Farms T H Big Tex daughter is due soon.

Completing the scroll of Excellents is a Darimost six-year-old cow which has been a consist high-tester. Butler Hill Dari Jade's VG-86 dam by Lyrene Prince Duke with 125,430M 5,887F 2,827D is backed by two more generations of Excellents. The grandam, Sunshine M J Jade, was purchased from L. E. Stroud of Great Falls, South Carolina around 1966.

Butler Hill Type

Fowler continues his efforts to attain a herd with even better type than already exists. As he walks through the pasture looking at his herd, he points to a young cow and says, "we are counting on her to go all the way someday."

His "all the way" refers to a final score of Excellent. With almost one-fourth of his herd evaluated 90 points or more, this veteran breeder indicates that what he looks for in a cow is, "sound, functional type, with an udder that will stay on the cow while she produces a lot of milk."

And how does Fowler prepare for an appraisal? "We scrape the lot," he says simply, as he takes another puff on his pipe that is always in hand.

The Paternal Side of The Pedigree

Several of the higher-scoring cows in the herd are a result of the Champion-Fayvor cross. Years ago the Fowlers made a trip to Riceville, Tennessee to visit with Lee Housley. Fowler recalls, "We went down to look at his Champion daughters, and they looked better than most. At that time Lee had some Fayvor daughters that looked good, so when we got home, we ordered some from our local distributor."

The first group of Fayvor calves that resulted yielded one heifer, with the rest all bulls. Two years later the

BUTLER HILL from page 27

Fowlers decided to give the bull another try. Today 10 Excellent (six resulting from the Champion-Fayvor cross) and seven Very Good Fayvors are in the herd, with the average final score on these 17 daughters at 88.8 points. "That is our kind of cow ...dairy, with good udders," summarizes Fowler, Jr. about these Fayvor daughters.

When asked how service sires are selected, Fowler, Jr. responds in a jovial, but serious, way, "We have a committee meeting." His father adds, "We look at type maybe more than others do and, they (the sires) ought to show a lot of depth of cow family behind them." The Fowlers are also very conscious of what a bull can do to improve udders, feet and legs.

They regularly use semen from bulls that are out of dams appraised in the high 80s or 90s for final score. They are currently using Raemelton Deacons Fashion, Wagners T H Emory, Dutch Mill Telestars Fayette and Sudona Kajo Lori Fayvor Lad, as well as top-pedigreed young sires and some individuals that carry the Butler Hill prefix.

Fowler helped to organized Mid-Atlantic Guernsey Sires (MAGS), a young sire-proving program sponsored by the AGCC. Both father and son say that these proving programs are a good thing.

"Some people look at it a little differently than I do," acknowledges Fowler. "They look at it for the high indexes and PDs. I like to consider a little more than that. I look at the dam and the longevity of the family."

The "breeding committee" at Butler Hill also is careful to avoid bulls out of "one-shot cows," that do not have the family background for which they search.

The Fowlers have placed one young sire, Butler Hill Admiral Casey, in a major AI stud. This June 1983 Welcome Choice Admiral son is out of an 86-point Maverick daughter. Butler Hill M Casey recorded a junior two-year-old national class-leading record of 21,310 pounds of milk. As Fowler's face lights up, he adds, "We don't get too many of those (national class leaders). But, we are proud of the ones we have bred." Casey's current indexes of +616M +16F +$65, CIT +0.3, CPI +110 place her in the 97th percentile for CIS. She also has an MCD of +6,505M +116F. The next dam is VG-87 with 16,370M 758F 305D 2X to her credit.

George, Sr. and George, Jr. survey one of the good, young calves that is thriving under their exacting care.

Successful Dairying Starts With The Calves

Several different age groups of calves can be found in various locations around the farm. When a calf is born, it spends the first three days of the life with the dam. Then the newborn is moved into one of the four buildings in the backyard. These buildings with four stalls in each, are of a modified counter-slope style and are enclosed on three sides, with the front open. The stalls are elevated about a foot off the ground with a water bucket and feed box in each one. The calves start here and are bottle-fed milk two-times a day for about four weeks.

After the calves are off to a good start, they receive milk replacer twice daily. At about one month of age, water is available free-choice. They begin feeding calf grower as soon as possible, but feed no hay until the calves move out of the stalls into a pen with a group of animals of their same age and compatible size. The stalls are disinfected before another group is moved into them.

The two-to-three month age group has a 16 percent protein mixture in front of it at all times, and is fed oat hay. Then, from four to six months of age they have free-choice oat and crimson-clover hay in addition to six to seven pounds of a 16 percent concentrate.

Fowler stresses the importance of doing a good job raising calves. "That is the secret to having replacements," he says. "If you cannot raise calves, you don't have much business being in the dairy business. Some people say Guernsey calves are hard to raise. We have no problem whatsoever."

Each animal on the farm receives a seven-way calfhood vaccine and a five-way lepto vaccine, along with a Brucellosis shot.

When talking about the housing of heifers until the time these young Guernseys are bred, Fowler, Jr. indicates that "The calves are over yonder," meaning they are across the road. Divided into three different lots according to size, they have limited access to a concentrate mix and hay. The yearlings are then moved to a 10-to-12 acre pasture, and then to a 25-acre pasture when confirmed pregnant.

About two weeks before they are due to freshen, the bred heifers are moved to a dry lot beside the barn. Here they join the cows that are enjoying their 40- to 50-day dry period. This group receives eight pounds of a special, commercial, dry-cow ration and a millet-type hay.

Three maternity pens are available beside the holding pen that leads into the flat barn where the cows are milked. When the weather is good, the Fowlers allow the animals to calve outside. Fowler proudly tells, "We have not had a case of milk fever in years." He continues, "We do nothing special, unless something develops. Then we proceed accordingly. We do have a veterinarian from North Carolina on the farm every two months for a complete herd check."

Cow Care

The daily routine the milking string goes through includes more than just being milked and fed twice a day. The cows eat about 60 percent of the 18 percent dairy-pellet concentrate they will receive each day while inside when being milked. After the morning milking they are fed corn silage that is top-dressed with concentrate. When the silage is cleaned up, alfalfa hay is put into the bunk. The cows have access to pasture at all times. After the evening milking, they receive more corn silage and free-choice alfalfa hay.

High Quality Forages Are A Must

Another area about which the Fowlers are very conscious is the quality of forages the animals receive. The original 260-acre farm now consists of 70 acres for heifer lots, 45 acres of alfalfa and 40 acres for corn, with the remaining acreage in mixed hay. This father-son team strives for a high-quality forage, saying, "We realize it makes a difference in the milk tank and in the bottom line...the dollar-sign too."

The Fowlers also participate in both soil- and forage-testing programs. Fowler, Jr. works with nutritionists from Clemson University to effectively balance rations. To assist with this, plans to purchase a microcomputer are on the horizon.

The Family Support

The family support for the Guernseys is very evident. Fowler's wife, Ethel, makes the comment, "any money we make goes right back into those cows." George Fowler, Jr. and his wife, Brenda, a school teacher, have a 13-year-old daughter, Kaye. They help around the farm whenever they can. George and Ethel Fowler have another daughter that is married with two children and lives in Mississippi.

An experienced dairyman with a diverse background, Fowler is now serving on the AGCC's Executive-Finance Committee and has been a

We're Celebrating

The Fowler Family

George Jr., Brenda, Kaye, Ethel, George Sr.

Our Silver Anniversary

At Butler Hill Guernseys we are celebrating our 25th anniversary. Currently, there are three generations of Fowlers on the farm. We feel very fortunate and privileged to have worked with registered Guernseys all these years. Here's hoping that all the good times are not behind us.

75th ANNIVERSARY

The *Guernsey Breeders' Journal* is also celebrating! The Journal is in its 75th year of printing. And as the saying goes, "you're not getting older, you're getting better." Keep up the good work!

Pay Us A Visit! We Enjoy Talking Guernseys!

BUTLER HILL GUERNSEYS

George W. Fowler, Sr.
Route 1, Box 516, Saluda, SC 29138
Telephone (803) 445-8273

George W. Fowler, Jr.
Route 1, Box 517, Saluda, SC 29138
Telephone (803) 445-8278

A Potential Top-300 CPI Cow For Sale

HONEY OF VANLAWN (NA)
1/85 CI: +775M +22F +$86, 99th Pctle.
Three-Rec. Avg. 13,713M 495F 305D ME
MCD +3,220M +75F. Her daughter, a Winston granddaughter, freshened with a Maxvales Donna Star Diamond heifer in March. By Choice.

Honey's Class-Leading Dam

BENIGN FAYVORS BLISSFUL HURST (90) GSD
4-11 26,740M 4.1% 1,090F 342D 2X
6-00 27,360M 4.1% 1,113F 336D 2X
By Fayvor and out of a VG Emperor. Her Telestar son is in WGS/ABS.

Contact us for more details on the purchase of "Honey" and her offspring.

RIVER LOOP FARM
EDWIN McKNIGHT
Route 1, Milton, Tennessee 37118
Telephone (615) 896-5462

LOCUST HILL FARM
James S. Terhune • Harry Terhune, IV
3049 US 127N, Harrodsburg, KY 40330
Phone (606) 865-4022 or 865-4048

We invite your visit to talk Guernseys and enjoy some good Kentucky hospitality.

Branstetter Dairy
FOWLER BRANSTETTER FAMILY
P.O. Box 221, Edmonton, Kentucky 42129
Telephone (502) 432-5184

national director for almost seven years. He is a past president of the South Carolina Guernsey Cattle Club and the South Carolina Dairy Association. His involvements have included state directorships in the Farm Bureau and the Farm Bureau Marketing Association.

The Butler Hill herd has received the Double Gold Star Breeder Award four times, earned Gold Star Herd recognition twice and has produced four national class leaders as well as several 100,000-pound cows. In 1976 the Fowlers were designated the South Carolina Farm Family of the Year. The Distinguished Service Award from the Saluda County Farm Bureau was presented to Fowler in 1977, and four years later he was the recipient of the South Carolina PDCA Master Breeder Award.

Reflections On The Past - Plans For The Future

George Fowler, Sr. has advice for people who want to start in the dairy industry. "...Make up their minds that they are going to milk cows seven days a week." And for those people already in the business, he says, "Don't be bird or deer hunting when you should be milking. Spend a little extra time with the cows and you will be all right."

When talking about the future, Fowler, in a serious tone of voice, shares the future goals for Butler Hill Guernseys as "to continue to breed a good type cow and to look forward to improving (her) production. We set out to breed a type of cow ...that will produce milk quite well...that milks 15,000 pounds of milk and stays with us for eight or nine years."

Then, in his happy-go-lucky manner, this 62-year-old concludes by saying, "We just hope to be around milking cows for a few more years."

Meetings

Washington State Meeting

The Washington Guernsey Cattle Club held its annual meeting in Spokane on February 22 in conjunction with the state's Purebred Dairy Cattle Association (PDCA) meeting. Part of the PDCA session included a presentation on blood-typing.

Plans for the Northwest 4-H and FFA Bred Heifer Sale on April 6 in Chehalis were discussed. The Western Guernsey Sires meeting was announced as being on March 26-27 in Millbrae, California. An area pocket directory for the northwest or western states will be published, depending on interest expressed.

Win Crest Knights Vel (96) with 6-7 27,180M 4.2% 1,133F 3.5% 944P 305D 2X was recognized as having produced the highest record for milk, butterfat and protein in Washington in 1984 on behalf of her owner, Kenneth Winters of Mabton.

The officers for 1985 include Jay Lancaster of Ferndale, president; Mark Van Mersbergen of Lynden, vice president and Bob Robinson of Sequim, secretary-treasurer.

Iowa State Meeting

The Iowa GBA meeting was held in Waverly on January 26 at the Olde Country Inn. Ninety members and guests were on hand for this event which was hosted by breeders from District Five.

Allan Bentley of Ames presided over the meeting. The Cornbelt Classic Sale was discussed. A committee was appointed to review past sales and make recommendations to the state board for the feasibility of a 1985 sale.

When the topic turned from sales to shows, it was annouced that a change at the Iowa State Fair included a 25 percent premium if the Best Four Class contained a dam-daughter pair. Also, a Best Three Females bred by exhibitor and a dry cow class were added for the Guernsey breed. The minimum number of calvings to qualify for the Moo-La Sweepstakes was changed from two to three. Duane Woodruff of Indianola was then appointed to chair a futurity committee so that a two-year-old futurity class could be developed.

The Iowa Junior breeders also met and elected their officers for the upcoming year as Natalie Moeckley of Polk City, president; Jim Orth of Waverly, vice president and Melissa Moss of Iowa City, secretary-treasurer. 1984 Iowa Guernsey Princess Natalie Moeckley outlined the advantages of using "Real" dairy products in one's diet, and then crowned her successor, Wanda Drees of Farley.

Les Peckham, AGCC fieldman, and AGCC Director Phil Tennis from Hayward, Minnesota informed the group about Guernsey events on a national basis. Peckham and his wife, Edith, then showed slides of their trip to England and the Island of Guernsey.

Selected as the 1985 Outstanding Guernsey Youth was Jim Orth, while John Arnold of Waverly was named the year's Outstanding Young Farmer. The 1985 Pioneer Guernsey Breeder honor was bestowed upon Edna and the late Herbert Walther of Cedar Way Farm in Waverly.

The high herd awards for both milk and butterfat production went to Rolling Prairie Guernseys of Garnavillo with 14,595M 4.9% 709F on 74.5 cows. A new prize for the high herd for protein went to Craig Grotegut of Waukon with 477 pounds on 28 cows.

Eldon Moss of Iowa City owns a cow that was a double winner for individual milk and butterfat production with 20,130M 1,132F. Framed certificates were presented to the owners of the highest-producing Guernsey in each district as follows: District One - Rolling Prairie Guernseys; District Two - Ann Malas of Greeley; District Three - Eldon Moss; District Five - Beaver Creek Farm of Clarksville; District Six - Wing Acres of Colfax and District Seven - Robert and Stanley Gable of Hartley.

The meeting closed with Jim Larssen of Long Grove introduced as a re-elected director at-large and new president of the state organization.

A Special Celebration In Indiana

Around 100 people gathered at Yellow Creek Farm in Goshen, Indiana on February 22 to pay tribute to the new Guernsey world milk champion, Yellow Creek Choice Blossom. This herd visit was one of the three in the area that day which was

Our MAINE Attraction . . .

A Dam-Daughter Pair In The Top 1% Of The Breed

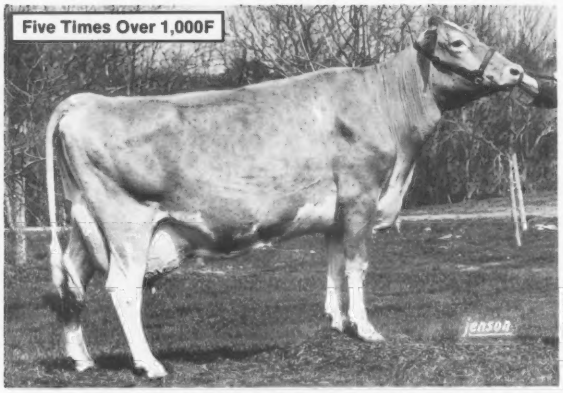

PLEASANT HILL CHOICE CARAMEL (EX-90) GSD
1/85 CI: +1,001M +37F +$126, 99th Pctle., CIT +0.8, CPI +216
Number 30 in the breed for CPI
2-03 20,560M 4.9% 1,005F 341D 2X
3-04 21,920M 4.7% 1,024F 336D 2X
4-04 25,410M 4.4% 1,112F 310D 2X
5-04 24,080M 4.3% 1,026F 320D 2X
6-05 23,110M 4.5% 1,042F 355D 2X
MCD +8,615M +336F. By Choice. Her VG-82 J Champion dam had 688F. Will soon be bred to Able. Has a Maverick son and a Telestar son being proven through Eastern AI.

Caramel's Cyclone Daughter
OAKLANDS BELINDA (VG-84 @ 2Y)
1/85 CI: +714M +.02% +35F +$105, 99th Pctle., CIT +1.2, CPI +191
Number 52 in the breed for CPI
2-02 16,460M 4.5% 736F 305D 2X
MCD +2,710M +141F. Cyclone's highest-indexing daughter! Due in June to Admiral. Her January 1983 daughter had a Choice heifer calf on March 1.

It is exciting to have two cows from the same maternal line in the breed's top one percent for CI$. The will to milk and persistency of production that these cows have are traits that we need to propagate in the breed. With this in mind, we welcome inquiries on any of these family members for private-treaty purchase.

OAKLANDS FARM

Accredited
Vaccinated

Gardiner, Maine 04345
Telephone (207) 582-2136

Mrs. Robert H. Gardiner, Owner
Patrick J. Berends, Manager

ALCHRIST FARM

Let the Guernsey Genetic Growth Program (GGG) succeed or fail on its own merit.
VOTE NO ON AMENDMENT #10

This is a 100 percent voluntary program - in which no one is forced to take part. If it is something a person can use, then he is invited to participate and he will be expected to pay for that participation. I firmly believe that research, such as that being conducted in the University of Minnesota herds, should continue being tracked by the American Guernsey Cattle Club.

Phil Tennis

I believe the proposed amendment number 10 would impose a number of restrictions upon the Board of Directors and the American Guernsey Cattle Club. To ensure further study of the program and the proper growth of the national association, I urge you to cast a NO ballot on amendment number 10.

Edie Tennis

I strongly believe that the GGG Program is a great program for tracking genes and heredity, and promoting Guernsey cattle. With the results from this program, people who have other breeds, as well as grade cattle, can see how they could benefit or not benefit by breeding their cattle to Guernsey sires or by purchasing registered Guernsey cattle.

However, I would like to know the long-term intentions of the program. I will never agree that GGG cattle should be brought into the permanent Herd Register.

Amendment 10 seems to be negatively written, and for this to pass would be a step backward . . . economically and genetically. For these reasons I will vote NO on amendment number 10.

Wesley J. Tennis

ALCHRIST FARM

Member of the United Guernsey Coop
PHIL, EDIE AND WES TENNIS
Route 3, Box 35, Hayward, Minnesota 56043
Telephone (507) 256-4256
Located one mile East and one mile North of I-90 and CR 26.

featured in a county dairy tour sponsored by the Cooperative Extension Service.

Just three months after completing a 365-day record of 6-0 37,860M* 4.1% 1,537F* 2.9% 1,099P 3X, this Excellent Kellogg Minnies Choice daughter was in super shape and still milking well. The immediate plans called for her superovulation to produce additional offspring.

When sharing details on how this record was made, Truman Weaver indicates that she was milked three times each day of her lactation. He credits her superb production to the fact that "her rumen was always full...she was always eating." At the peak of her production curve, "Blossom" was fed a maximum of 38 pounds of grain and approximately 10 pounds of corn silage. Although the hay (which was available free-choice) was not weighed, Weaver speculates that this cow consumed up to 30 pounds of hay in a 24-hour period.

Blossom's persistent production is being replicated by her full sister, Yellow Creek Choice Rosebud, that is now working on a lactation which should be a class-leading one for the junior three-year-old age group when finished. Now bred to Raemelton Deacons Fashion and under contract by a major AI stud, she already has a Wagners T H Emory son at Sire Power.

Another attractive family member at Yellow Creek Farm is Blossom's two-year-old daughter by Maurana Wis Telestar.

AGCC Executive Secretary Bernie Heisner presents a plaque commemorating the new Guernsey world milk record to Yellow Creek Choice Blossom and the family that worked with her to make it happen: (L-R) Murray, Elnora, Truman, Lonnie, Oscar and Bessie Weaver.

Although Yellow Creek Telestar Boquet had a very difficult time claving last fall, she has developed well and shows a great deal of promise for the future.

"Blossom" has two sons which have been sampled through formal young sire-proving programs...a Co Hill Farms T H Big Tex son at Select Sires and a Housleys Dari Fayvor son through the Indiana GBA program. For more details on the production and pedigree of this new world record cow, refer to page 42 of the February 5, 1985 *Journal*.

The other Guernsey operation included on the day's tour was Valley Set Farm, operated by the Ron Wenger family of Goshen. Well-known for its success on the tanbark trail, this herd has also been recognized for its production capability. In addition to viewing a type-traits appraisal demonstration, people saw some of the Wengers' favorites that were tied in the milking barn and had the opportunity to walk through the other barns to inspect the remainder of the herd.

DIRECTOR NOMINEES from page 6

Currently Martin is treasurer of the South Carolina PDCA and on the Farm Bureau Dairy Committee. He is a past president of the South Carolina PDCA and the county DHIA, and previously served on the dairy advisory committee for Tri-County Technical College and Clemson University.

Martin and his wife, Frances, have a son, Tom, who is directly involved with Guernsey project work.

Consider Investing In Your Herd's Future Through The AGCC's TPE
(Total Performance Evaluation) Program.

Contact us today for details.

Our Shining Star

In The Breed's Top 200 For CPI

GR-VIRLORN HOLLY STAR (VG-82)
1/85 CI: +678M +27F +$88, CIT +0.3, CPI +144
2-01 16,570M 3.8% 631F 3.5% 582P 313D 2X
3-00 5,906M 4.0% 234F 3.4% 203P 88D 2X RIP
MCD +5,108M +94F. By Telestar. Has a November 1984 T H Emory heifer. Bred to Idle Neer Rondas Hornet in February. On her most recent test she gave 66.5 pounds of milk.

Her Gold Star Dam

GR-VIRLORN HOLLY GLADYS (VG-85) GSD
1/85 CI: +70M +.03% +7F +$16, 80th Pctle.
6-02 16,770M 4.6% 778F 305D 2X
7-02 17,270M 4.3% 746F 319D 2X
8-02 17,743M 4.4% 778F 3.6% 645P 305D 2X
Lifetime to date 107,507M 4.6% 4,895F 2,378D
MCD +2,904M +149F. By Welcome Flashs Hollirex. Due soon to Ron.

Three of Star's Maternal Sisters

In the 95th Pctle.

VIRLORN DEACON GAYLE (D)
1/85 CI: +454M +13F +$50, CPI +72
2-01 15,930M 4.0% 640F 331D 2X
3-02 17,560M 3.8% 669F 338D 2X
4-03 16,060M 3.6% 570F 3.4% 540P 301D 2X
MCD +3,644M +34F. By Lyrene Wistar Deacon. Just starting her 5-4 record and milking around 70 pounds.

A Very Good Sister

VIRLORN MAVS GRETCHIN (VG-82)
1/85 CI: +182M +11F +$30, CPI +42, 88th Pctle.
6-05 15,180M 4.3% 648F 3.5% 534P 297D 2X
By Olympic View B Maverick. Fresh again at 7-4 and milking 73 pounds.

Now owned by Phil Tennis Alchrist Farm, Minnesota

VIRLORN CHOICE GLORIA (D)
1/85 CI: +239M +11F +$34, CPI +37, 89th Pctle.
2-01 10,500M 4.4% 457F 305D 2X
By Kellogg Minnies Choice.

We are very pleased with the way in which this cow family has developed.

VIRLORN GUERNSEY FARM

LOREN DAMMANN AND FAMILY
Route 1, Box 117, Plato, Minnesota 55370
Telephone (612) 238-2168
Visitors Welcome-Four miles South of Plato

A Cow Family Getting Better With Each Generation

RICHLANDS REGANAS WILDA (VG-80)
1/85 CI: +447M +1F +$29, 87th Pctle., CPI +37
4-00 19,910M 784F 305D 2X
MC Deviation +5,319M +128F. By Jupiter.

Wilda's Daughter By Choice
RICHLANDS M CHOICE CHERYL (81 @ 2Y)
1/85 CI: +636M +16F +$67, CIT +0.8, CPI +123
2-05 14,100M 4.6% 644F 3.5% 492P 327D 2X
MC Deviation +2,812M +68F. No longer in the herd.

Cheryl's Sister By Telestar
RICHLANDS TELESTARS EDNA (81 @ 2Y)
1/85 CI: +728M +25F +$88, 99th Pctle.
2Y 14,240M 4.7% 675F 4.0% 498P 305D 2X
MC Deviation +3,087M +143F. Has a Ron daughter. Now bred to T H Emory. Once "Edna" receives her first CPI this July, she should appear on the breed's high-CPI listing.

We are excited about the way in which this family is developing and its future potential. Watch for updates on these cows in future issues.

RICHLAND FARM
TIM, DAVID AND JAMES HAYNES
0511 CR 40, Garrett, Indiana 46738
David (219) 357-4624 • Tim (219) 357-3464

Our Telestars Are Tops

Number 72 on the High-CPI List

SHERMA TELESTARS HELEN ELLEN (EX-90)
1/85 CI: +633M +39F +$107, CIT +0.4, CPI +176
3-01 13,540M 5.5% 740F 341D 2X

Number 256 in the Breed for CPI

SHERMA TEL MARGO ELF (VG-87)
1/85 CI: +562M +26F +$80, CIT +0.4, CPI +135
2-00 17,690M 4.7% 832F 365D 2X
3-03 16,630M 4.7% 784F 3.7% 619P 312D 2X

For more details on these Telstars, see pages 58-59 in the March 25 *Guernsey Breeders' Journal.*

KENTON, ILA AND AMY SHERMAN
3930 Sandhill Road, Bellevue, OH 44811
Telephone (419) 483-4737
MIKE AND BECKY KALTENBACH
4117 Everingin Road, Monroeville, OH 44847
Telephone (419) 465-2659
"Our Door Is Always Open"

Sherma Farm

NESLEKCIM NF FARMS

We realize that Guernsey Genetic Growth has become an emotional issue for some. Before voting on Amendment 10, we invite you to look at this three-generation photograph taken just four hours after the birth of this calf.

The calf, which was sired by Maurana Wis Telestar, is 15/16 Guernsey. Her mother, sired by Lone Palm T H Jupiter, is the 7/8 Guernsey cow on the right. Her grandam, sired by Welcome Choice Admiral, is the 3/4 Guernsey cow at the left. She has two Telestar daughters and produced a Big Tex heifer calf on March 1, 1985.

Think About It

Even with the recent milk-diversion program, the industry still has too many cows . . . a million too many. It is not realistic to believe that the Guernsey breed will not lose its fair share. We cannot afford it. We need *MORE* Guernsey genetics in the dairy population, not less.

We are proud to have these cows in the herd, adding to our pocketbook.

Support your elected Board of Directors by voting against Amendment 10.

Max Mickelsen and Ernie Nunes • Don Davis-Herdsman
2395 Pepper Road, Petaluma, California 94952
Telephone (707) 763-4155 or 795-5083

Belle's Raised To 91

WILLOWS TELESTAR BELLE (EX-91)
1/85 CI: +480M +.04% +27F +$76, 98th Pctle., CIT +0.6, CPI +133
In the breed's top 300 for CPI
2-07 13,340M 4.9% 651F 3.7% 490P 305D 2X
3-08 11,740M 4.9% 575F 3.7% 435P 269D 2X RIP
Proj. 14,069M 689F 521P 305D 2X Act.
MCD +1,843M +99F. By Maurana Wis Telestar. She is bred to Welcome Choice Admiral and is under contract by a major AI stud.

SUNNYDELL FARM

Exit Three Mass Pike. Seven miles North on Route 10.
11 Gunn Road, Southampton, MA 01073 • (413) 527-9382
MR. AND MRS. ELWYN FOWLES • DR. AND MRS. WAYNE FOWLES
Kirsten, Derek, Erika, Gretchen; Shawn Thayer; Chris Fowles
Herdsman - Nathan Clark

Our Brood Cow By Telestar

BURGESS FARM TELESTAR MONA (VG-88)
7/85 CI: +403M +.09% +30F +$77, CIT +1.7, CPI +161
Number 115 in the breed for CPI
2-02 15,700M 5.6% 886F 365D 2X
3-05 13,950M 5.3% 741F 305D 2X
4-08 12,005M 5.4% 650F 263D 2X RIP
MCD +2,156M +197F. Mona suffered a hip injury last fall and due to the painkillers lost her T H Emory calf. She is being superovulated. Mona is from four generations of Very Good cows with records up to 16,030M 779F. She has a March 1983 Maverick son and a May 1984 Big Tex son, both with semen available through Eastern AI.

Visitors Always Welcome

BURGESS FARM

ALMON, KATHY, DIANE AND DUANE BURGESS
Route 5, Bradford, Vermont 05033
Telephone (802) 222-4047

ANNOUNCING . . . Our First Consignments To The *New England Guernsey Sale* On May 11, 1985 In Barton, Vermont.

At The Fairgrounds . . . Exit 25 Off Interstate-91 in Barton

Beaver Meadows Captain JOLLY
Born September 28, 1984. 1/85 PI: +99M **+.10%** +16F +$33, CIT +0.2, CPI +55.

Beaver Meadows Captains IMAGE
Born September 25, 1984. 1/85 PI: +76M **+.10%** +15F +$30, CIT +0.4, CPI +55.

These are two fine candidates for the senior calf class in 1985.

"JOLLY" is a Schwinghamer Farm Captain **(PD+.13%)** out of a Fabian **(PD+.10%)** with a 2Y projection over 12,000M 460F. The grandam has an MCD of +1,575M +34F. The third dam has an MCD of +788M +40F.

"IMAGE" was also sired by Captain. She is out of a Premier **(PD+.11%)** with a 2Y projection over 10,700M 480F. The grandam was by Flash Dividend. The third dam by Billy has an MCD of +967M.

MAPLE GROVE FARM

We Believe That "Jolly" And "Image" Will Make Positive Contributions To The People Who Bid Last At The New England Sale. *"BE THERE."*

This Message Brought To You By The J. A. Pease Family, Box 171, Tunbridge, Vermont 05077, Telephone (802) 889-3452.

Our Involvement With Guernseys
and the
American Guernsey Cattle Club

357 Registered Guernsey Cattle Owned

98 Guernseys Registered 1984-85

15 Young-Sire Daughters Registered In 1984-85

29 Embryo-Transfer Guernsey Calves In 1984-85

5 Shenmont Sires AI-Sampled In 1984

☑ Guernsey Breeders' Journal Contract Advertiser

☑ Herd Enrolled On TPE

☑ Member Of MAGS, Select Sires' PGA And Other Young-Sire Programs

☑ All Cows And Heifers Bred AI

☑ Endorse GGG (Guernsey Genetic Growth) In Its Entirety

☑ Support Genetic Recovery

☑ Use Official Performance Pedigrees

☑ Support Milk-Market Promotion And The Increase Of SNF In Fluid Milk

☑ Support All Decisions Of The AGCC Board In 1984

Vote NO On Amendment 10

THE AMERICAN GUERNSEY CATTLE CLUB
OFFICIAL BALLOT FOR PROPOSED AMENDMENT NOS. 1-10
TO THE CONSTITUTION AND BYLAWS

☐ **FOR**
☒ **AGAINST** proposed amendment no. 10 which would eliminate the Guernsey Genetic Growth program and prohibit the Club from sponsoring, initiating, promoting or joining with any program which crosses purebred, registered, Guernsey cattle with any other non-Guernsey cattle for any purpose. *The Board of Directors, by a two-thirds majority, recommends that the membership vote AGAINST proposed amendment no. 10.*

SHENMONT FARMS

D. LYNN BRUBAKER
Route 3, Box 219
Dayton, VA 22821
Phone (703) 879-2107

DANIEL W. BRUBAKER
150 W. Mosby Road
Harrisonburg, VA 22801
Phone (703) 434-4384

WISCONSIN
Profitable Powerful Protein-Producing GUERNSEYS

We Have FAITH In This Deacon

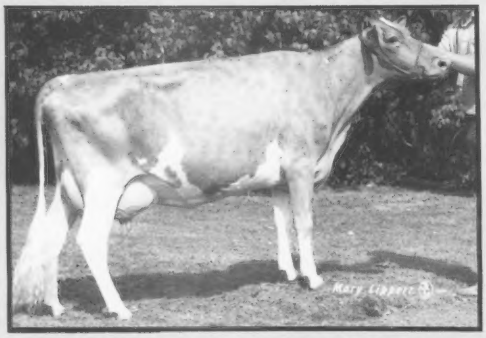

LONE ACRES DEACON FAITH (VG-80) GSD
1/85 CI: +388M +.06% +25F +$67, CIT +0.5, CPI +116
4-00 15,389M 4.8% 731F 290D 2X RIP
MC Deviation +2,437M +134F. By Deacon. Has a May 1983 Dari Fayvor daughter, a May 1984 T H Emory yearling and is due in June to Big Tex.

Faith's Oldest Daughter
LONE ACRES LANCER FLETA (NA)
1/85 CI: +365M -.01% +16F +$50, 95th Pctle.
2-00 9,459M 4.3% 407F 214D 2X RIP
Proj. 12,391M 545F 305D 2X
MC Deviation +4,110M +144F. By Piney Lane Top Lancer. Fourth two-year-old, 1984 WI State Fair.

Faith's Excellent Maternal Grandam

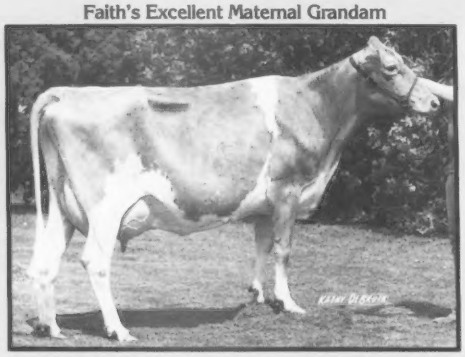

LONE ACRES FAVOR TRIXIE (EX-91) GSD
1/85 CI: +59M +.01% +4F +$11, CIT +1.6, CPI +55
8-01 20,040M 4.1% 829F 364D 2X
MC Deviation +4,284M +126F. By Dari Fayvor.

FREDERICK KIPP
DAVID & BRUCE KIPP
LONE ACRES FARM
North Prairie,
WI 53135

MARETH K. KIPP
MORAINE AIREDALES
Telephone
(414) 392-2215

Appraisal Results

January-February 1985	90s	80s	70s	60s	50s	Total
Connecticut						
Brock, E. Leroy, Middletown	1	2	2			5
University of Connecticut, Storrs		3	2	1	2	8
Greenbacker, Charles & Sons, Meriden		9	10	4		23
Merritt, Richard H., Farmington	4	17	5	1		27
Vaill, Donald R., Goshen		10	37	11	2	60
Maine						
Brown, Samuel, Cambridge		7	11	1	1	20
Bubar, Wendell, Saint Albans		10	16	2	1	29
Gardiner, Robert, Gardiner	1	17	17			35
University of Maine, Orono			3	2		5
Whitcomb, Mrs. Lois, Belfast		4	4			8
Massachusetts						
Chickering, Joan & Samuel, S. Deerfield	1					1
Cotting, C. E., Berlin	8	18	3			29
Fowles, Elwyn, Southampton	3	18	11			32
Goodfield, Robert, Hardwick	1	18	41	7		67
Swaim, Edward, Peabody		1	5	1		7
Pennsylvania						
Wagner, Bernard & Albert Subject, Meadville	8	5				13
February 1985						
Iowa						
Arnold, John & Pam & Herb Walther Family, Waverly	1	14	5			20
Bolin, David, Clarksville		6	5			11
Degroote, Mrs. James, Shell Rock		5	7	2		14
Graver, G. Donald, Greeley		8	1			9
Minnesota						
Anderson, Glen A., Lester Prairie	1	21	9	1		32
Backes, Carl H., Sauk Rapids	1	17	17	4		39
Barlau, Gordon H. & Family, Norwood	1	14	16	2		33
Carlson, Carol & Kathy, Clearbrook		9	11	1	1	22
Dammann, Loren, Plato	1	15	19	5		40
Flohrs, Oren V., Ormsby		23	24	9	1	57
Forner, Donald J., Chaska	1	21	15	3		40
Fritsche, Arlon E., New Ulm	1	6	11	1		19
Fuchs, Walter R., Nerstrand	1	11	10	2		24
Heins, Russell, Eyota		13	16	1		30
Heitke, Barton, Mora	1	14	12	1		28
Ingvalson, Donald, Caledonia		16	11	2	1	30
Kimm, Frank & Family, Pelican Rapids	1	20	20	3		44
Klaustermeier, Victor & Sons, Lester Prairie		17	8			25
Kroells, Rueben & Family, Hamburg		1				1
Laska, Richard K. & Family, Winona		10	8	1	1	20
Luebke, Thomas, Mayer	1	10	9	2		22
Meinershagen, Alan J., Duluth		17	20	2		39
University of Minnesota, Grand Rapids		18	17	1		36
Paulson, Elvin & Sons, Houston	2	6	6	2		16
Riedel, Harry S., Parkers Prairie		9	9	2		20
Schwinghamer, Bert & Gert, Albany	1	11	14	2		28
Skaar, Chris W. & Sons, Hayward		19	14			33
Staupe, Sanford & Family, Preston		7	7			14
Tennis, Phil & Sons, Hayward	2	23	16	1		42
Tyrrell, Howard & Dennis, Browerville	3	23	23	2		51
Voorhees, Leonard, Danvers	1	16	13			30
Wachholz, Earl, Winona	4	24	6			34
Wirt, Russell J. & Family, Lewiston	4	38	24	6	1	73
South Dakota						
Kasten, Richard C., Hazel	1	9	11	2	1	24
Thue, Delbert & Chris, Bryant		11	16	1		28

Correction

In the Longacre Farm advertisement on page 56 of the March 25 issue, the sire of Longacre Judys D E Target's Gold Star Dam should have been listed as Hildiemaid Flashs Fame B rather than a Welcome Flashs Hollirex son. Additional information on Longacre Telestar Lou, the September 1984 Maurana Wis Telestar calf consigned to the National Convention Sale, is 1/85 PI: +478M +25F +$73, CPI +110, GI: +416M +24F +$68, CPI +96.

SOUTH CENTRAL DIRECTORY

ARKANSAS • KANSAS • LOUISIANA
MISSISSIPPI • MISSOURI • OKLAHOMA • TEXAS

Supplement to the April 25, 1985 Guernsey Breeders' Journal

Shady View Guernsey Dispersal

Saturday, July 6, 1985 At The Farm In Ozark, Missouri

Selling 80 Head Of Registered Guernseys

FEATURING

Members Of This Cow Family That Look Good From Every Angle

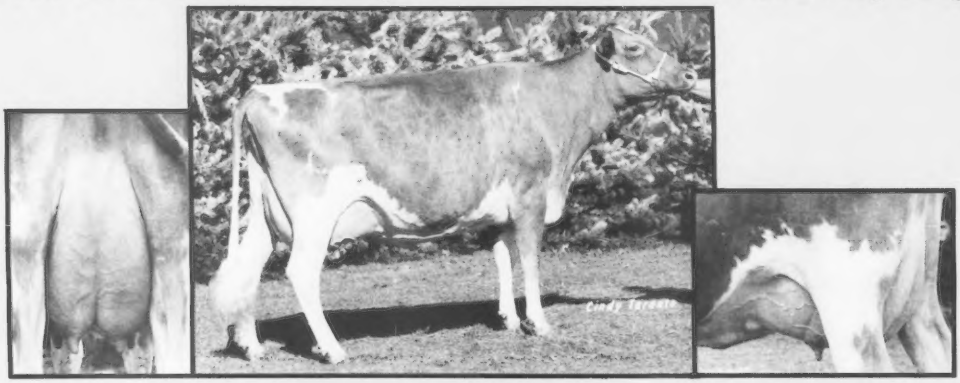

BUTENSCHOENS P W CHERRY (EX-91)
6Y 16,980M 4.2% 710F 305D 2X
MCD +1,623M +89F. A granddaughter of May Rose Prince. 1981 Reserve All-American Aged Cow. First aged cow, champion-uddered cow, 1981 NGS-Louisville; 1st aged cow, reserve grand champion, 1981 NJS-Louisville. Has five ET calves on the way, including two by either Fayvor or Top Jolly, one by T H Emory and two by Big Tex. Owned with William Vilter, Hartland, WI.

Cherry's Daughters To Date . . .

VALLEY HILL CHERRY CASSIE (88)
3-03 12,670M 4.5% 574F 305D 2X
MCD +22M +24F. By a Top Jolly son.

SHADY VIEW TJ CHERRIES SWEETIE (81 @ 2Y)
One-Rec. Avg. 11,442M 460F 305D ME
MCD +909M. By Top Jolly. Has a junior yearling daughter by a Maverick son out of Beouf Valleys KNP Lovely (EX-91) GSD.

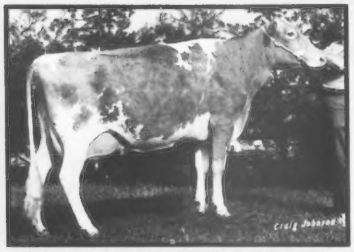

VALLEY VIEW CHERRY CANDY (88)
4-10 12,990M 4.4% 572F 336D 2X
Grand champion, 1983 Illinois State Fair; 1st aged cow, 1984 Kentucky State Fair, 1984 Illinois State Fair. Topped the Land of Lincoln Sale at $5,100. Owned by Donna Wagner, Marissa, IL. Has two daughters by a Top Jolly son.

SHADY VIEW DF STRAWBERRY
Born November 18, 1982. By Fayvor.

Due to my active involvement in E & T Auction Service, we have decided to disperse our herd of Guernseys. Our selection for above-average type and profitable cattle over the years has made this group of Guernseys one that we believe has a world of future possibilities for buyers. We invite you to watch the next issue for more details on the other individuals that will be offered on July 6.

Plan now to extend your July 4th holiday to include the Shady View Dispersal Sale, managed by E & T Auction Service, Les Tennis and Gary Estes.

June 4, 1984 Appraisal • 35 Cows Scored Included 6 EX, 25 VG

SHADY VIEW FARM

GARY, RUSTY, RYAN AND JERRY SCOTT ESTES
Route 5, Box 160, Ozark, Missouri 65721 • Telephone (417) 485-2524
Gary Estes—Auctioneer

The Herd Royalty By King Henry

She Is Fancy
GOLDENRIDGE KING H MANDY (VG-88)
2-04 3,400M 3.5% 119F 52D 2X RIP
Proj. 13,290M 517F 305D 2X ME
This young King Henry daughter is tall, dairy and carries a beautiful udder.

Her Dam
GOLDENRIDGE HFC MARGO
1/85 CI: +386M +10F +$41, 92nd Pctle.
3-04 14,290M 550F 305D 2X
MCD +4,912M +163F. An Applebrook Fames Corporal granddaughter. The next dam has 8-4 15,190M 4.8% 729F 305D 2X.

He IS Available
SHEKAWOOD K H COMMISSIONER
Born October 5, 1982
By Red Hill King Henry
1/85 GI: +163M +6F +$20
Commissioner is siring tall, long-bodied calves that stand on good feet and legs. Call Shekawood Guernseys for semen.

His Junior All-American Dam

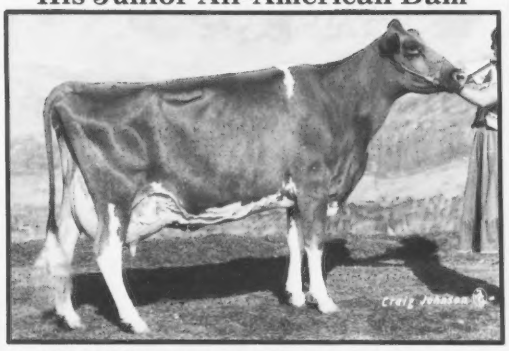

ELM MOOR CHIEF CHARLENE (VG-86)
1/85 CI: +216M +9F +$29, CIT +2.0, CPI +93
2-07 13,350M 4.3% 576F 305D 2X
4-01 16,050M 4.1% 661F 332D 2X
5-02 18,800M 4.2% 787F 300D 2X
6-01 15,910M 4.8% 771F 305D 2X
7-02 2,690M 4.6% 123F 23D 2X
MCD +5,215M +226F. By Elm Moor Transfers Chief. 1982 Reserve All-American Aged Cow and 1982 Junior All-American Aged Cow. Reserve Grand Champion Female, 1982 NJS-Louisville. Charlene passed away in December. Her dam was VG-82.

Stop by and see the herd on your way to Denver!

SHEKAWOOD GUERNSEYS
SHELLEY WOODARD
4230 Maize Road, Maize, Kansas 67101
Telephone (316) 722-0595
Northwest of Wichita on Maize Road

At Rockiridge . . .

We like the AGCC's Total Performance Evaluation (TPE) program, and are convinced that it not only helps us make more profit, but is also one of the best ways in which we, as individuals, can contribute to the improvement of the Guernsey breed. A few of the records on our TPE-enrolled cows that we are especially proud of are . . .

CEDAR ROW QUANTITYS MILLIE (EX-91)
1/85 CI: +163M +19F +$43, CIT +0.9, CPI +88
2-00 14,920M 4.7% 703F 365D 2X
3-02 18,350M 4.7% 862F 364D 2X
Due in April to Choice. MCD +5,062M +291F.

PR-ROCKIRIDGE LISA LORA (VG-88)
2-10 12,080M 4.5% 541F 305D 2X
3-11 17,020M 4.8% 821F 365D 2X
Bred to Schwinghamer Farm Captain.

Members of Dairybelt and Select Sires' PGA.

CLARENCE AND WANDA
MILLER AND FAMILY
Route 3, Box 123
Huntsville, AR 72740
Phone (501) 789-5860

Visitors Are Always Welcome

ROCKIRIDGE

Our Missouri Class Leaders

LILY HILLS BECKETS BETH
1/85 CI: +312M +17F +$49, 96th Pctle.
2-03 16,320M 4.1% 662F 336D 2X +
3-04 15,050M 4.1% 609F 255D 2X +
+ State class leading record.
MCD +6,078M +227F. By Cloverdells Ethels Samson.

LILY HILL BECKETS DREAMER (NA)
2-03 15,380M 3.7% 566F 305D 2X +
+ State class leading record.
HM Difference +5,527M +170F. By Olympic View B Maverick.

An Old Reliable
STEWARTS QUONA BIRD (VG-80)
7-11 19,400M 4.0% 777F 333D 2X
Lifetime to date 94,170M 4.0% 3,791F
Five of her six lactations have been state class-leading records. Sired by Housleys J Champion.

Her Two Daughters By Fayvor
S S GRANDVIEW BLUE BIRD (NA)
2-07 12,040M 4.3% 518F 293D 2X

STEWARTS THUNDERBIRD (VG-87)
2-11 14,500M 3.9% 566F 305D 2X

Using Fayette, Captain, King Arthur and other top AI sires.

Promoter of Registered Guernseys Since Boyhood
S S GRANDVIEW FARM
ROLAND, DEBRA, NICK, STEVEN AND JAMI STEWART
Route 3, Box 488, Ava, Missouri 65608 • (417) 683-3784
Our new farm is nine miles West of Ava on Hwy. 14.

SOUTH CENTRAL DIRECTORY

AGCC Directors

W. Lee Moore, Jr., 1104 Praetorian Building, 1607 Main Street, Dallas, TX 75201, (214) 748-2895 - Business, (214) 424-7611 - home (AR, KS, LA, MO, OK, TX).

George W. Fowler, Route 1, Box 516, Saluda, SC 29138, (803) 445-8273, (MS).

AGCC Field Representative

Leslie Peckham, 825 Robert Street, Fort Atkinson, WI 53538, (414) 563-3032 (AR, KS, MO, OK).

ARKANSAS

OFFICERS

President - Clarence Miller
Vice President - David E. Daniel
Secretary - Wanda Miller
Treasurer - Louise Hershberger

NATIONAL MEMBERS

Don H. Cloe, Route 3, Bentonville 72712
David E. Daniel, Golden Dream Farm, Route 1, Bentonville 72712
Karel Deann Hayre, 401 N. Giles Street, P. O. Box 192, Gentry 72734
Larry Gene McCroskey, McCroskeys Guernseys, Route 1, Box 342, Ward 72176
Clarence & Wanda Miller, Route 3, Box 123, Huntsville 72740
R. H. & Audrey Reynolds, Route 3, Box 193, Bentonville 72712

KANSAS

OFFICERS

President - Frank McCready, Bennington
Vice President - Nancy Sack, Balwin City
Secretary-Treasurer - Nancy Hjetland, Topeka

NATIONAL MEMBERS

*Kenneth Barnett & Family, Cedar Maple Farm, Route 2, Box 244, Effingham 66023
*Mr. & Mrs. Claude L. Blevins & Family, Goldenridge Guernseys, Route 4, Manhattan 66502
*Gerald Boehle, Route 3, Baldwin City 66006
*Donn & Vivian Burke, Berkes Pride, Route 1, Box 93, Leroy 66857
*Paul O. Davis & Family, Route 1, Prairie View 67664
Alan Duffle, Route 1, Pomona 66076
*Albert W. Eckman, Route 3, Baldwin City 66006
*Winona English, Allen Center, Route 3, Iola 66749
Nancy Hjetland, 2030 Sims, Topeka 66604
*Loy Holmes, Route 5, Paola 66071
Gerald M. Jenkins, Wellington 67152
*Ivan Keim, Route 3, Garnett 66032
*Al Le Doux, Le Doux Guernseys, Route 1, Holton 66436
*Frank C. & Jean McCready, Fralda Farm, Bennington 67422
*Wendell Morrison, Del Morlon Guernseys, Route 5, Box 367, Salina 67401
*Dr. John O. Mozier, Mozier Farm, 10175 W 159th Street, Stanley 66221
*John O. Mozier, Jr., 10175 W 159th Street, Stanley 66221
*Ned M. Mozier, Route 3, Box 16, Stanley 66221
*Doyle Neher, Harmony Farm, Route 2, Hutchinson 67501
Donald L. Pauley, 1123 N. Main Street, Newton 67114
Otis S. Post, Independence 67301
*W. G., Jr. & Anne W. Ransom, Box 38, Williamsburg 66095
*Clarence Raymond, Cedar Manor Farm, Route 3, Box 87, Fredonia 66736
*Nancy Boehle Sack, Boehles Guernseys, Route 3, Baldwin City 66006
*John & Donna Salava, Atlasta Farm, Route 1, Box 147, Leroy 66857
*Galen D. Schrag, Elm Moor Farm, Route 2, Pretty Prairie 67570
*Melvin Siemens, Route 2, Kingman 67068
*Harvey & Wilma Troyer, RR 2, Garnett 66032
Jerome F. Weber, 3830 S. Ridgeroad, Wichita 67215
*Steven Ray Winn, Winn Mead Farm, RR 1, Moran 66755
*Emil B. Wolford, Waldec Guernsey Farm, RR 4, Emporia 66801
Carl & Jennifer Wollard, Wollard Guernseys, Route 3, Udall 67146
*Shelley K. Woodard, Shekawood Guernseys, 4230 N. Maize Road, Maize 67101

OTHER STATE MEMBERS

Dan Barnett, RR 2, Effingham 66023
Alan Berndt, Simpson 67478
Roy Faught, RR 1, Effingham 66023
Tom & Sue Fifer, Route 2, Box 239, Chapman 67431
Marvin Goering, Murdock 67111
Margaret Gregg, RR 2, Box 293, Eldorado 67042
Eldon "Shorty" Hoyt, Williamsburg 66095
Dale Huxman, Pretty Prairie 67570
Dennis Huxman, Pretty Prairie 67570
Howard Johnson, RR 2, Ottawa 66067
Enos Keim, RR 2, Haven 67543
Mervin Keim, RR 2, Hutchinson 67501
Judy Tipping Kramer, Route 1, Iola 66749
Craig Massey, Box 171, Americus 66835
Joe Matisek, Atwood 67730
Theodore McCready, Bennington 67422
Dave Morrison, RR 5, Salina 67401
Wendell Morrison, Salina 67401
Pam Neher, RR 2, Hutchinson 67501
Vicki Neher, RR 2, Hutchinson 67501
Bob Rhoades, Mound City 66056
Milton Sampson, RR 3, Ottawa 66067
Doug Schrag, Pretty Prairie 67570
John Tipping, RR 1, Erie 66733
Virgal Wiebe, Conway 67434
Sandra Schrag-Wilder, RR 1, Pretty Prairie 67570
A. J. Winn, RR 1, LaHarpe 66751
Clyde Wolford, Route 4, Emporia 66801
Gene Woodard, Maize 67101

NATIONAL JUNIOR MEMBERS

Kelline Anderson, Leavenworth 66048
*Kevin Mickiel Barnett, Effingham 66023
*Timothy Barnett, Effingham 66023
Melissa Dickinson, Route 4, Hiawatha 66434
Stacy English, Route 3, Iola 66749
*Craig Gross, Box 2, Holcomb 67851
*Heather Hjetland, 2030 Sims, Topeka 66604
Scott Hjetland, 2030 Sims, Topeka 66604
Matthew C. Mozier, Stanley 66084
*Jeff Neher, Route 2, Hutchinson 67501
*Scott Neher, Hutchinson 67501
*Chris O'Brien, Route 2, Effingham 66023
*Justin D. O'Brien, Effingham 66023
*Tamara Lynn Sack, Baldwin City 66006
*Tracy Sack, Baldwin City 66006
*Robert W. Salava, LeRoy 66857
*Andy Sampson, Route E, Box 338, Ottawa 66067
*Robin Wineinger, Route 2, Box 107, Marion 66861
*Dana Wolford, Route 4, Emporia 66801
*William Lee Wollard, Udall 67146

OTHER STATE JUNIOR MEMBERS

Laura Brink, RR 1, LeRoy 66857
Ted, Tim, & Tisha Davis, Prairie View 67664
Stuart Ross, RR 1, Box 1, Bennington 67422
Gary Siebenmorgan, RR 1, Box 71, Easton 66022
Emil Wolford, Route 4, Emporia 66801

LOUISIANA

OFFICERS

President - Sam Morris
Vice President - Bennie Capdeboscq
Secretary - Dr. Wayne Adkinson
Treasurer - Mrs. Gilbert Mills
Directors - Bob Troutman, Jimmie Sibley, Dewitt Robertson, B. J. Capdeboscq, David Lockwood, L. B. Long, Ronnie Warren.

NATIONAL MEMBERS

President - Sam Morris, Baton Rouge
Vice President - Bennie Capdeboscq, Amite
Secretary - Dr. Wayne Adkinson, Baton Rouge
Treasurer - Mrs. Gilbert Mills, Zachary
W. M. Adcock & Sons, Rayville 71269
Mr. & Mrs. Leroy Bankston, Route 1, Box 83A, Tickfaw 70466
Felix E. Bennett, Route 4, Box 344C, Zachary 70791
C. J. Bertinot, Opelousas 70570
Mrs. M. S. Bertinot & N. E. Fakouri, Sunset 70584
Brian Brothers, B B Farms, Slaughter 70777
Elvis E. Brian, Pride 70770
B. J. Capdeboscq, Golden Cap Guernseys, Box 323, Amite 70422
Mr. & Mrs. B. J. Capdeboscq, Golden Cap Guernseys, Box 323, Amite 70422
Jeff Cooper, Route 1, Box 272D, Pride 70770
M. J. Cooper, Jr., Hill Terrain Dairy, Route 1, Box 272D, Pride 70770
Malcolm J. Cooper, Route 1, Box 272D, Pride 70770
A. B. Creel, Mount Hermon 70450
Lawrence Daniels, Route 2, Box 110, Greensburg 70441
Mrs. Mazie S. DeJean & Nicho Fakouri, Clover Farms, 639 W. Vine, Opelousas 70570
Clarence Faust, Box 675, Loranger 70446
Clarence B. Faust, Loranger 70446
John Folder Faust, P. O. Box 302, Loranger 70446

Marion Lawrence Faust, Box 675, Loranger 70446
James A. Finch, Route, Norwood 70761
Libbie Millican Fritz, Route 4, Box 42, Zachary 70791
Charles W. & Karen R. Graves, Sand Rock Hill Dairy, Route 1, Box 101A, Amite 70422
Green Brothers Dairy, Inc., Route 1, Box 59, Bastrop 71220
Mr. & Mrs. Norman L. Hager, Love Road, Route 5, Box 761, Monroe 71201
Mr. & Mrs. Paul Harrison, Route 2, Box 107, Amite 70422
C. A. Heirtzler, Route 3, Box 204, Zachary 70791
Tommy Henry, Route 5, Box 210, Covington 70433
Gerald G. Hilbun, Jr., Hilbun Farm, Route 1, Baskin 71219
Inglewood Land & Development Co., Route 2, Box 53, Alexandria 71301
Christoph Keller, Jr., Alexandria 71301
Richard Kent, Jr., Box 62, Kentwood 70444
Kleinpeter Farms Dairy, Inc., 14444 Airline Highway, Baton Rouge 70817
Francis A. Labatut, Sr., 401 Parent Street, New Roads 70760
David Dewalt Lockwood, Crescent Hill Farm, Route 2, Box 154A, Greensburg 70441
H. D. Lockwood, Route 2, Box 154A, Greensburg 70441
H. D. Lockwood & Son, Route 2, Box 154A, Greensburg 70441
L. B. Long, Long Acres Dairy, Route 3, Box 195, Zachary 70791
Gordon E. Martens, Box 285, Natalbany 70451
E. C. McCann, Box 148, Downsville 71234
Alton & Libbie Millican, Route 4, Box 42A, Zachary 70791
Samuel Alton Millican, Route 4, Box 42, Zachary 70791
Gilbert C. Mills, Route 1, Box 260, Zachary 70791
John A. Nappier, Delhi 71232
Darrell O. Oxford, Slaughter 70777
Bill Peterson, Route 1, Mount Hermon 70450
Charles E. Peterson, Mount Herman 70450
Carl Ridgedell, Ridge Guernsey Farm, Route 1, Box 265, Loranger 70446
Louis D. Robertson, Sandrock Hills, Route 1, Box 101, Amite 70422
Earline Ruppert, Box 256, Lacombe 70445
Charles L. Sanders, Route 3, Box 11, Kentwood 70444
W. C. Sanders, Kentwood 70444
Clayton Lee Sibley, Sibley Guernsey Farm, P. O. Box 773, Pine Grove 70453
James C. Sibley, Sibley Guernsey Farm, Route 2, Box 234A, Greensburg 70441
Jimmie R. Sibley, Sibley Guernsey Farm, Route 1, Box 4, Pine Grove 70453
Johnnie Elvin Smith, Route 1, Box 34, Kentwood 70444
H. S. Stilley, Jr., Route 1, Box 148, Independence 70443
Floyd C. Terrebonne, Jr., Route 2, Box 155G, Amite 70422
F. M. Thompson, Route 1, Box 252, Zachary 70791
Edgar Waller, Box 747, Route 4, Kentwood 70444
Homer H. Waller, Kentwood 70444
Ronnie Warren, Route 3, Box 392, Amite 70422
Ruby L. Williams, Angie 70426
Lester Zachary, Zachary Farms, Route 3, Box 416, Amite 70422

NATIONAL JUNIOR MEMBERS

Christopher Paul Alexander, Route 1, Box 1E, Gloster 71030
Jamette L. Barnard, Route 1, Box 240B, W. Monroe 71291
John C. Behrnes, Denham Springs 70726
Lisa Kay Behrnes, Denham Springs 70726
Angela Bennett, Zachary 70791
Gerald Wayne Bennett, Jr., Zachary 70791
Wayne Bennett, Zachary 70791
Mark N. Brian, Slaughter 70777
Michael L. Capdeboscq, P. O. Box 323, Amite 70422
Milton J. Capdeboscq, Amite 70422
James E. Devillier, Jr., 1602 Rees Street, Breaux Bridge 70517
Lesley Ann Devillier, P. O. Box 208, Breaux Bridge 70517
Joe Greer, Box 214, Keithville 71047
Tammy Hager, Route 5, Box 761, RD Love, Monroe 71201
John E. Hains, II, Crowley 70526
Penny Hale, Pioneer 71266
Tracey Hale, Pioneer 71266
Dewaine Harris, Route 1, Box 26, Angie 70426
Rae Lyn Morris, Baton Rouge 70800
Joseph Ducre Prejean, II, Route 1, Box 1548, Abbeyville 70510
Carson Klint Robinson, Route 1, Box 98, Bienville 71008
Keith Saucier, Route 6, Box 681, Ville Platte 70586
Aaron Shoemaker, Route 1, Box 7A, Sunset 70584
Terry J. Sibley, Route 2, Box 234A, Greensburg 70441
Mechelle Sibley, Route 2, Box 234A, Greensburg 70441
Radell Sibley, Route 2, Box 234A, Greensburg 70441
Christopher Wayne Silk, Route 2, Box 520, Rayville 71269
Sherry Marie Smith, Kentwood 70444
Brian Wesley Terrebonne, Route 2, Box 155G, Amite 70422
Dan Warren, Route 3, Box 392, Amite 70422
John Warren, Route 3, Box 392, Amite 70422

THREE SELLING IN OKLAHOMA

THIS RON DAUGHTER IS CONSIGNED
ALVIEW RONS NEVA

A December 1983 Idle Neer Rondas Hornet daughter that sells open.

NEVA'S 83-POINT DAM
ALVIEW DARI FAYVOR NILA (VG-83)

4-08 13,710M 5.7% 780F 4.1% 562P 365D 2X

Sired by Housleys Dari Fayvor. Her dam has a four-record average of 13,985M 600F 305D 2X ME.

SHE SELLS BRED TO FAYETTE
ALVIEW ANDYS ZOE

This April 1983 Olympic View Prince Andy daughter is due in August to Dutch Mill Telestars Fayette.

ZOE'S STATE CLASS-LEADING DAM
ALVIEW DARI FAYVOR ZOLA

3Y 17,770M 4.5% 799F 305D 2X

By Fayvor. Her dam has a three-record average of 12,509M 597F 305D 2X ME.

A FAYETTE BRED HEIFER SELLS
ALVIEW FAYETTE MAUDE

This Fayette heifer is due in May as a junior two-year-old. She is bred to Alview T Hornets Oscar, a Top Hornet son out of an 88-point Dari Fayvor with 14,390M 624F. Maude's dam tests 5.1 percent butterfat! The next dam has a six-record average of 14,049M 648F 305D 2X ME.

Look for these three heifers at the Oklahoma-Arkansas Sale on May 4 in Atoka, Oklahoma.

ALVIEW FARM

C.W. BARNHART Phone (417) 587-3602
ERIC BARNHART Phone (417) 587-3674
Route 2, Spokane, Missouri 65754

MISSISSIPPI

OFFICERS

President - Henry Yoder
Vice President - David Mengel
Secretary-Treasurer - Jack McMillian

Page D4

SHOW ME STATE

We would like to show breeders that production is the name of the game at SHAWNEE.

Our Persistent Nan Family

The Most Recent Descendant
SHAWNEE FARMS M NUKE
1/85 CI: +442M +14F +$51, 95th Pctle.
2-06 14,850M 5.2% 749F 305D 2X
3-08 20,420M 4.7% 965F 365D 2X
HM Diff. +5,833M +257F. By Wagners T H Majesty. She has a February 1984 Shadylawn King Arthur son.

Her Dam With Over 16,000M
SHAWNEE FARMS L NANCY
6-03 14,720M 4.7% 668F 305D 2X
7-05 16,160M 4.5% 723F 344D 2X
Six-Rec. Avg. 13,910M 644F 305D 2X ME
HM Diff. +2,647M +113F. By Champs Dari Leader.

Still in the Herd-The Grandam
SHAWNEE FREDS NAN
Nine-Rec. Avg. 16,235M 688F 305D 2X ME
Lifetime to date 135,700M 4.4% 6,004F
HM Diff. +4,520M +144F. By Pecks Hornets Majesty.

The Start of it All
SHAWNEE FARMS MOON NAN
Two records with EPA of +1,404M +44F. By Lindenlure G F Moonlight.

A High-Producing Two Year Old
SHAWNEE FARMS C PENNYLEE
1/85 CI: +670M +22F +$79, 99th Pctle.
2-10 19,460M 4.1% 803F 350D 2X
MC Deviation +6,532M +184F. By Kellogg Minnies Choice.

One of Our All-Time Favorites-Pennylee's Dam
SHAWNEE FARMS C PONY
4-08 19,200M 4.4% 848F 305D 2X
Five-Rec. Avg. 17,338M 755F 305D 2X ME
HM Diff. +7,023M +297F. By Riverside Financier Corporal.

March RHA 67 Cows 12,310M 4.8% 595F 3.7% 451P

SHAWNEE FARMS
"A Family Operation"
NELSON, MARIAN, STEVE, MARK, JEFF AND DAN PREUSSER
Route 1, Jackson, Missouri 63755 • (314) 833-6513
Appreciate Visitors - Twelve miles North of Jackson

MISSISSIPPI MEMBERS from page D3

NATIONAL MEMBERS

President - Henry Yoder, Macon
Vice President - David Mengel, Maben
Secretary-Treasurer - Jack McMillian, Hernando
Robert M. Barham & Ralph B. Darnell, Route 3, Box 359, Coldwater 38618
Jessie G. Bowden, Route 2, Coldwater 38618
David R. & Barry W. Bridgforth, Pleasant Hill Farms, Olive Branch 38654
Dudley B. Bridgforth, Nesbit 38651
Mrs. David B. Bridgforth, Da Belle Guernsey Farm, Route 1, Box 489, Olive Branch 38654
Edward L. Clark, Madison 39110
Columbia Training School, Wayne Middleton Asst., Columbia 39429
Ganier Brothers, Percy 38748
John Gartrell, Lake Cormorant 38641
K. C. Hurt, Route 5, Coldwater 38618
James E. Kleinpeter, Osyka 39657
Leno R. Ladnier, Route 2, Box 420, Perkinston 39573
William H. McGee, Mactoc Farm, Route 1, Box 335, Starkville 39759
William H. McGee & Edward W. Custer, Box 559, State College 39762
David A. & Judy K. Mengel, Wilanor Farm, Route 2, Box 1060, Maben 39750
Max L. Miller, Turn Palm Farm, Route 3, Box 640, Gulfport 39503
William Murry Morgan, Route 3, Box 290, Coldwater 38618
Larry Phebus, Macon 39341
Quailes Crest Farm & Dairy, Box 23, Fernwood 39635
F. W. Salley, Eupora 39744
Roy Sanders, Ro Ree Guernsey Farm, Route 2, Box 138, Starksville 39759
Mr. & Mrs. Edwin Scott, Route 2, Coldwater 38618
Jimmie Sneed, Route 3, Box 456A, Coldwater 38618
W. F. Turman & Son, Horn Lake 38637
G. B. Walker & Sons, Walker Farm, Stoneville 38776
James C. Walker, Stoneville 38776
James C. Walker, Jr., Stoneville 38776
W. C. Walker, Route 2, Box 480, Coldwater 38618
Clifton J. Wardell, Brooksville 39739
R. D. Wooten, Route 3, Coldwater 38618
Henry J. Yoder, Oaknolia Farm, Route 1, Box 146, Macon 39341
Albert Young, Louisville 39339

NATIONAL JUNIOR MEMBERS

Fran Ainsworth, Noxapater 39346
Carol Carpenter, 108 St Charles Avenue, Starkville 39759
Rand Carpenter, Starkville 39759
Ben Heath, Box 26, Up Hampton Avenue, Tupelo 38801
Darren McGee, Starkville 39759
Mary Judith McLain, Silver Hills Lot 34, Senatobia 38668
Melanie Sneed, Coldwater 38618
Lisa Stahl, Aberdeen 39730
William Marc Woodruff, Route 2, Louisville 39339

MISSOURI

OFFICERS

President - Rilley Stewart
Vice President - Ray Pursley
Secretary-Treasurer - Gary Davis

DIRECTORS

District 1 - Marjorie Frankenbach, Palmyra
District 2 - Charles Gates, Cairo
District 3 - Gordon Pieper, Braymer
District 4 - Lyle Schenker, Rockville
District 5 - Noel Vieten, Leslie
District 6 - Irving Berry, Jackson
District 7 - Rilley Stewart, Macomb
District 8 - Wayne Blades, Crane
District 9 - Johnny Wallis, Springfield
District 10 - William K. Davis, Verona
At-Large - Carl Kastendieck, Billings
At-Large - Jerry Parrott, Kob Noster
At-Large - Ray Pursley, Springfield

NATIONAL MEMBERS

*Francis C. & Marie A. Aholt, Route 2, Box 74, Washington 63090
Elizabeth Baker, Route 2, Hamilton 64644
*Eric D. Barnhart, Alview Farm, Route 2, Spokane 65754
*Bierbaum Brothers, Route 1, Box 69, Augusta 63332
Bierbaum Farms, Inc., c/o Raymond Bierbaum, Route 1, Box 123, Augusta 63332
*Wayne & Marchia Blades, Route 1, Box 303, Crane 65633
Curtis G. Bonner, Ozarks Dream Farm, Route 4, Box 170, Rogersville 65742
Richard R. Bumgardner, Route 1, Box 127, Bolivar 65613
*Floyd C. & Jean Burger, Burgers Hill Farm, Route 1, Box 329, Billings 65610
*Wallace & Gail Buttram, Route 1, Box 116, Niangua 65713
*Kenneth & Marilyn Calvin, Route 2, Box 191, Mt Vernon 65712
*Robert W. Cary, Route 2, Canton 63435
James Barrie Cornelius, Nettleton 64666
*Robby Davis, Route 1, Verona 65769
*William K. Davis, Route 2, Box 29, Verona 65769
*Echo Ridge Farm, Inc., Route 1, Box 36, Augusta 63332
*Gary Estes, Shady View Farm, Route 5, Box 160, Ozark 65721
*Carl Frankenbach, Route 2, Hannibal 63401
*Kevin, Ross & Marvin Frankenbach, Geo Mar Guernseys, Route 2, Box 167, Hannibal 63401
*Marvin C. Frankenbach, Route 2, Hannibal 63401

*Robert Frankenbach, Route 2, Box 163, Hannibal 63401
*Wendell L. & Marjorie L. Frankenbach, Route 2, Palmyra 63461
*Charles & Sandra Gates, Timber Ridge Guernseys, Route 1, Cairo 65239
*Charles L. Gates, Timber Ridge Guernseys, Route 1, Box 138, Cairo 65239
Kenneth L. Gates, Route 1, Cairo 65239
Floyd Greenwood, Macomb 65702
H. W. Haas, Rolla 65401
*Billy Halsey, Route 1, Box 180-D, Odessa 64076
David & Karen Harris, Lee Ru Farm, Route 5, Box 286, Carthage 64836
*Sandra Messer Hendrickson, Timber Ridge Farm, Route 1, Cairo 65239
Steven R. Howerton, Howerton Farms, Route 4, Box 261, Buffalo 65622
C. R. Johnston, Johnston Farm Dairy, Route 20, Box 2005, Springfield 65803
*Don D. Johnston, Jasper 64755
*Carl E. Kastendieck, Cloverdell Farm, Route 2, Box 360, Billings 65610
Denmere J. & Ethel Mary King, Urbana 65767
*Ray E. & Cathy L. King, Route 1, Box 138, Clever 65631
George H. Kirchdoerfer, Route 2, Box 433E, Cape Girardeau 63701
*Ben G. Koester, Florissant 63031
James L. Kyle, Columbia 65201
Craig S. Lehman, Lehman Dairy Farms, Route 1, Billings 65610
C. D. Mario & C. R. Johnston, Springfield 65800
Billy Ray Massey, Oakland Star Route, Lebanon 65536
*Mr. & Mrs. Samuel Messer, Timber Ridge Farm, Route 2, Cairo 65239
Missouri Improvement Co., Bismarck 63624
George R. Nixon, Jr., Route 10, Box 207, Springfield 65803
Marvin Oetting, Macomb 65702
Milford R. Olson, Route 3, Bucklin 64631
Aaron Lloyd Owen, 3025 S. Golden, Springfield 65807
*Jerry Lee Parrott, J Mar Nell Farm, Route 1, Knob Noster 65336
*Mona June Parrott, J Mar Nell Farm, Route 1, Knob Noster 65336
*Mr. & Mrs. Marvin H. Parrott, J Mar Nell Farm, Route 1, Knob Noster 65336
Robert & Barbara Perry, Box 254, Lewistown 63452
*Gordon & Lois Pieper, Golden Grove Farm, RR 1, Braymer 64624
*Preusser Brothers, Shawnee Farms, RR 1, Jackson 63755
*Ray W. Pursley, Pursley Guernseys, Route 9, Box 14, Springfield 65804
*Richard Raaf, Boeuf Valley Farm, Route 1, Gerald 63037
William H. Raaf & Sons, Gerald 63037
Grace & Phares Ramsbottom, Gallatin 64640
*Howard L. & Loretta A. Rauch, Billings 65610
Walter P. & Mary Regehr, Route 2, Box 216, Miller 65707
Emmett W. Reidle, Verona 65769
Raymond E. Schatz, Lone Pecan Farm, Billings 65610
Paula Jean Schlager, Route 1, Box 92, Williamstown 63473
*Sebaugh Brothers, Daisy Dairyland, Star Route, Daisy 63743
*Girard B. Secker, Maizeland Guernsey Farm, Box 629, Hannibal 63401
Michael O. Shane, Rainbow Ridge Dairy, Route 3, Richmond 64085
*Marvin A. Sprick, Lyon Farms, R 1, Box 172, New Haven 63068
*Michael & Diane Sprick, Lyon Farms, Route 1, Box 172A, New Haven 63068
John & Helen Stettler, J. M. Stettler, Route 3, Lamar 64759
Debra Stewart, Route 3, Box 448, Ava 65608
*Everett K. Stewart, Route 1, Macomb 65702
Rallace E. Stewart, Stewart Farm, Macomb 65702
*Rilley Floyd Stewart, Route 1, Macomb 65702
*Rollan C. Stewart, SS Granview, Route 3, Box 488, Ava 65608

INTRODUCING . . .

Kingstree Farm
Hutchinson, Kansas

Combining Three Strengths . . .

(1) **Eckman Guernsey herd** (owned by Albert and Leta Eckman of Baldwin, Kansas) moves to Kingstree Farm . . . 32 cows and 13 bred heifers. The latest herd average was over 13,000M and 600F.

ECKMAN DEACON HELEN (EX-90)
1/85 CI: +36M +10F +$20, CIT +1.8, CPI +74
3-05 19,280M 4.8% 921F 365D 2X DHIR
5-01 19,410M 5.1% 986F 365D 2X DHIR
MCD +3,325M +138F. By Lyrene Wistar Deacon. Her dam has 6-9 19,640M 6.2% 1,210F 365D 2X.

ECKMAN TD FLOSS (VG-81) GSD
4-08 19,980M 4.2% 834F 358D 2X DHIR
5-10 17,570M 4.1% 713F 290D 2X DHIR
MCD +3,608M +30F. By Wee Manor Top Demand. Her VG-85 dam has 8-4 18,900M 4.3% 804F 305D.

(2) **Judith Weaver King**
- A product of Yellow Creek Farm in Goshen, Indiana.
- Youngest daughter of Oscar and Bessie Weaver.
- Mother of three children.

(3) **Kenneth O. King**
- Continuing the King family farm.
- Converting from Holsteins to Guernseys.
- Graduate of Kansas State University.

Please come see us!

KINGSTREE FARM
KENNETH AND JUDY KING
RR 4, Box 325, Hutchinson, Kansas 67501
Telephone (316) 663-1470
Located eight miles southeast of Hutchinson.

Sunnymede Farms, Inc., W. C. Farner, RR 2, Box 33, Bismarck 63624
Robert L. Taylor, Golden Sunset Farm, Route 2, Box 179, Canton 63435
*Leland Unger, Lee Vis Farm, Route 2, Box 312, New Haven 63068
*Emery Vieten, Leslie 63056
*Noel Vieten, Cove View Farm, Route 1, Box 158, Leslie 63056
*Johnny Wallis, Wallis Guernsey Farm, 1443 Valley Water Mill Road, Springfield 65803
*Margaret Wallis, Wallis Guernsey Farm, 1443 Valley Water Mill Road, Springfield 65803
*Donald Edward Waterman, Ju Dons Guernseys, RR 1, Box 92, Williamstown 63473
*Donald L. & June Waterman, Ju Dons Guernseys, Route 1, Box 92, Williamstown 63473
Vanitta June Waterman, Ju Dons Guernseys, Route 1, Box 92, Williamstown 63473
H. E. Weil, R 1, Box 235, Butler 64730
N. E. Williams, Green Meadows Farm, Route 1, Box 239, Hannibal 63401
Eugene H. Wirsig, Route 1, Deepwater 64740

OTHER STATE MEMBERS

Girard Aholt, Route 2, Box 74, Washington 63090
Alan Anderson, RR 3, Box 133, Willow Springs 65793
Robert Baker, Route 2, Hamilton 64644
George Ballay, Route 1, Verona 65769
C. W. Barnhart, Route 2, Spokane 65754
Irving Berry, Route 1, Box 63, Jackson 63755
Lindsey Brayton, Route 3, Box 60, Butler 64730
Rex Bumgarner, Route 20, Box 2239, Springfield 65803
Michael Caughron, 9600 Outer Belt Road, Kansas City 64149
Wesley Corlett, Route 1, Box 160, Willard 65781
Auron Cozad, Route 1, Box 196, Hamilton 64644

Page D6

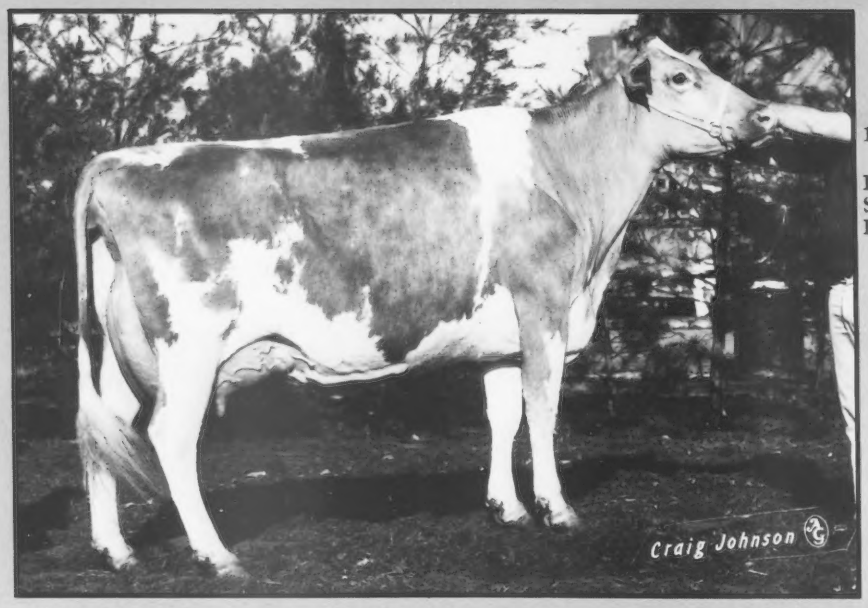

ALL-AMERICAN Winner

1984 Reserve All-American Aged Cow
ELM MOOR BENJI JEAN
Second, 2nd BU, 1984 NGS-Louisville.

During the last six years at the Kansas State Fair, Elm Moor Guernseys have exhibited five grand champions and one reserve grand champion. We have also bred 10 Excellents. We are very proud of our small, homebred herd!

ELM MOOR GUERNSEYS
GALEN AND DONNA SCHRAG
Route 2, Pretty Prairie, Kansas 67570
Telephone (316) 459-6306

MISSOURI MEMBERS from page D5

Lyle Crow, Route 2, Paris 65275
Jerry Davis, Route 1, Iantha 64753
David & Jean Fisher, Route 1, Box 79, Platte City 64079
Marla Frankenbach, Route 2, Hannibal 63401
Darrell Hamilton Route 2, Kirksville 63501
Matthew Hamilton, Route 2, St. James 65559
Ron Hartmann, Route 2, Box 198, St. James 65559
Mr. & Mrs. Roy Hornbuckle, 6100 NW 68th Terrace, Kansas City 64151
Wendell & Virginia Keller, Route 3, Palmyra 63461
Paul Kennemer, 1810 Hill Side Drive, Springfield 65804
James Kyle, Route 1, Marionville 65705
Donald Lesmeister, Route 5, Box 66, Butler 64730
Harold Lesmeister, Route 2, Box 432, Butler 64730
Gaile & Louis Lester, Route 1, Box 147, West Plains 65775
Lorraine Cheese Co., Swiss Specialist, Box 523, Pittsfield, IL 62363
Billy Meyer, Route 2, Box 322, Aurora 65605
Wilbur Neese, Route 2, Bland 65014
Lee Neill, Route 2, Box 252, Monett 65708
Horace & Ermin Powell, Route 1, Box 45, Trimble 64492
Jeffrey Preusser, Route 1, Jackson 63755
Norman Preusser, Route 1, Friedheim 63747
River View Farm, Norbert Struckhoff, Route 1, Box 87, Augusta 63332
Dale Sawyer, Laredo 64652
Lyle Schenker, Route 1, Box 66, Rockville 64780
Schenker-Tippie Farm, Route 1, Box 41A, Rockville 64780
Ronald Sprout, Route 1, Box 153, Trenton 64683
Martin Steinmeyer, Route 1, Box 60, Florence 65329
University of Missouri, Lee Telega, 105 Eckles Hall, Columbia 65211
Theo Wilshusen, Route 1, Box 19, Ionia 65335
Richard & Felicia Wilson, Woodstock Trailer Court #99, Columbia 65201

NATIONAL JUNIOR MEMBERS

*Todd Ballay, Route 1, Verona 65769
David Barr, Hartville 65667
*Julie L. Berry, Jackson 63755
*Candace Kay Bumgardner, Route 20, Box 2239, Springfield 65803
*Teresa Bumgardner, Springfield 65800
Lisa Burger, Route 1, Box 329, Billings 65610
*Kenda Calvin, Route 3, Box 191, Mount Vernon 65712
*Kenlee Calvin, Route 3, Box 191, Mount Vernon 65712
*Mark Calvin, Route 3, Box 191, Mount Vernon 65712
Jerry Scott Estes, Rogersville 65742
*Russell Shane Estes, Route 5, Box 160, Ozark 65721
*Ryan Estes, Route 5, Box 160, Ozark 65721
*Gloria Frankenbach, Route 2, Palmyra 63461
*Gregory Frankenbach, Palmyra 63461
*Michael Frankenbach, Hannibal 63401
*Randall Frankenbach, Palmyra 63461
*Brian A. Gates, Route 1, Cairo 65239
*William V. Giannobile, Route 2, Box 312, Saint James 65559
Steven Hartman, Holts Summit 65043
*James R. Kennemer, Ken Mar Manor, 1810 Hillside Drive, Springfield 65804
Scott Merriott, Route 4, Pleasant Hill 64080
*Johnna Moss, Route 1, Box 18801, Bates City 64011
Matthew Moss, RR 1, Box 188-01, Bates City 64011
Raelynn Olson, Bucklin 64631
*Andrew Lee Parrott, Knob Noster 65336
*Samuel H. Parrott, Knob Noster 65336
Loren Pieper, Braymer 64624
*Mark Pieper, Golden Grove Farm, Route 1, Braymer 64624
Michael Schabbing, Route 3, Cape Girardeau 63701
Steven A. Schabbing, Cape Girardeau 63701
*Martha Jane Sprick, New Haven 63068
*Amy Michele Unger, New Haven 63068
*Sara Kay Unger, New Haven 63068
*Ben Vieten, Route 1, Box 158, Leslie 63056
*John Vieten, Route 1, Box 158, Leslie 63056
Diane L. Young, Route 2, Box 267, Springfield 65802

OTHER STATE JUNIOR MEMBERS

Chris Ballay, Route 1, Monett 65708
Cody Ballay, Route 1, Verona 65769
Randy Ballay, Route 1, Monett 65708
Melissa Blades, Route 1, Crane 65633
Rachel Blades, Route 1, Crane 65633
Jesse Bolin, Route 2, Walnut Grove 65770
Charles Bumgarner, Route 20, Box 2239, Springfield 65803
Jason Davis, Route 1, Verona 65769
Jennifer Davis, Route 1, Pierce City 65723
Matt Davis, Route 1, Iantha 64753
Mendi Davis, Route 1, Iantha 64753
Sarah Davis, Route 1, Pierce City 65723
Timothy Ervin, 601 E. Main, Odessa 64076
Denise Feldkamp, La Grange 63448
Mary Feldkamp, La Grange 63448
Adam Frankenbach, Route 2, Box 167, Hannibal 63401
Ryan Frankenbach, Route 2, Box 163, Hannibal 63401
Jason Greer, Route 2, Box 432, Butler 64730
Billy Halsey, Route 1, Odessa 64076
Matthew Hamilton, Route 2, Saint James 65559
Kevin Hartmann, Route 2, Box 198, Saint James 65559
Sherri Hartmann, Route 2, Box 198, Saint James 65559
Vicki Hartmann, Route 2, Box 198, Saint James 65559
Karl Jobst, Route 3, Box 181, Lamar 64759
Kelly Klinksick, Route 1, Rockville 64780
Casey Lesmeister, Route 2, Box 432, Butler 64730
Mark Lesmeister, Route 5, Box 66, Butler 64730
Scott Lesmeister, Butler 64730
Chris Parrott, Route 1, Knob Noster 65336

You're Invited To Our Farm!

On Saturday, May 4, the Fourth Annual Oklahoma-Arkansas Sale will be held at our farm starting at noon. On Friday night at 7:30, join us for a "wild-meat" barbecue including smoked rattlesnake, wild goat, acorn-fed wild hog, wild turkey and southern Oklahoma prairie chicken. **A preview of our consignments . . .**

This 85-Point Cow Sells

MUNGLES GABRIELS TELDA (85)
2-06 10,210M 4.1% 414F 261D 2X RIP
By Mungles L Hornets Gabriel. First senior two-year-old cow, reserve grand champion, 1984 State Fair of Oklahoma; first, 1984 Texas State Fair. Due in August to Mungles TH Emorys Colonel.

This Produce of Dam Is Consigned

MUNGLES MAXS MELISSA
This Boeuf Valley KNP Max daughter will freshen as a junior two-year-old in September to the service of Mungles TH Emorys Colonel. For more details on this young sire, refer to page D12 in the March Journal.

MUNGLES JAMAICAS MELISSA
She is a March 1984 Olympic View Jamaica daughter. Their dam is a 79-point Mungles Luellas Hornet with 584F. She has a VG-83 Premier sister. The consignment's grandam has 3-4 15,690M 4.0% 622F 314D 2X.

A Very Good Jupiter Sells

MUNGLES JUPITERS JILL (81)
2-02 12,250M 4.2% 515F 306D 2X MCD +2,286M +51F. By Lone Palm T H Jupiter. She just freshened in March and is doing well. Her dam and grandam are appraised Very good.

Plus . . . Three Bred Heifers and One Open Heifer

MUNGLES TH EMORYS ROSIE — A Wagners TH Emory daughter due in September as a junior two-year-old to the service of Mungles TH Emorys Colonel. She has a VG-82 maternal sister. Their dam is also Very Good. Rosie's grandam has 600F.

MUNGLES JUPITERS TRUDIE — Due in May to Mungles Telestar Domino is this Jupiter daughter. Her VG dam has 14,330M 713F. The next dam has 7-11 14,180M 4.2% 595F 305D.

MUNGLES T H SAMS MICHELLE — A Clovelly Top Hornet granddaughter due in June to Mungles Telestar Domino.
MUNGLES NELIDAS CASUAL — A full-aged senior calf by Oak Crest Nelidas Superior. The dam is VG and the next dam has over 15,000M 640F with an MCD of +2,008M +64F.

We Support A NO Vote On Amendment 10

DAIRYBELT GUERNSEY SIRES

Mungle's Guernsey Farm

J. JENE MUNGLE • MASON B. MUNGLE
Route 5, Atoka, Oklahoma 74525
Telephone (405) 889-3478

OKLAHOMA GUERNSEY BREEDERS' ASSOC.

John Sims, Route 1, Box 128, Fair Grove 65648
Jason Sims, Route 1, Box 128, Fair Grove 65648
Ronald G. Sprout, Route 1, Box 153, Trenton 64683
Terri Stewart, Route 1, Box 43A, Macomb 65702
David Unger, Route 2, Box 312, New Haven 63068
Jeremy Williams, Route 2, Saint James 65559
Robin Williams, Route 2, Saint James 65559
Nathan Wilson, Woodstock Trailer Court #99, Columbia 65201

OKLAHOMA

OFFICERS
President - Ernest R. Berousek
Vice President - Neil Rideout
Secretary-Treasurer - Melinda Berousek

NATIONAL MEMBERS
President - Ernest Berousek, Yukon
Vice President - Neil Rideout, Salpulpa
Secretary-Treasurer - Melinda Berousek, Yukon
C. W. Appler, Cushing 74023
E. R. Berousek, Lily Lane Guernseys, P. O. Box 850360, Yukon 73085
George Butenschoen, Route 2, Box 52, Seminole 74868
E. J. Chupp, Route 1, Inola 74036
Johnny Chupp, Jr., Route 1, Box 250, Inola 74036
Keith Cloud, Buttercup Dairy, Route 2, Box 55A, Minco 73059
James R. & Dorothy Ann Flippo, Gold Standard Farm, P. O. Box 556, Kellyville 74039
Al Geurkink, Route 3, Box 20, Ardmore 73401
Walter Geurkink, Chickasha 73018
Nathan M. Goldenberg, 1710 E. 12th Street, Stillwater 74074
Ray Gonterman, 437 S. Pine, Ponca City 74601
Kenneth Fred Griggs, Route 2, Box 184, Mustang 73064
Robert Charles Griggs, Jr., Golden Dew Guernseys, Route 2, Box 52, Seminole 74868
T. M. Herschberger, Sapulpa 74066
Vergil Lorenz, Jr., RR 1, Box 31, Hitchock 73744
Herschel James Martin, Oklahoma City 73100
Fred R. Merrifield, Enid 73701
J. Jene Mungle, Mungles Dairy, Route 5, Box 15, Atoka 74525
Mason B. Mungle, Mungles Dairy, Route 5, Box 15, Atoka 74525
Matthew W. Mungle, Mungles Dairy, Route 5, Atoka 74525
Betty Marie Pearson, Two Betts Farm, Route 1, Box 64, Isabella 73747
John Potts, 3306 Chautaugua Street, Norman 73069
Neal E. Rideout, R Farm, Route 2, Box 147A, Sapulpa 74066
Soft Gold Dairy, Inc., 1701 Lukes Road, Sapulpa 74066
Larry Gene Stutsman, Box 127, Chelsea 74016
Dwayne Webb, Chozen Acres, Route 1, Box 58, Westville 74965

NATIONAL JUNIOR MEMBERS
Seth S. Branham, P. O. Box 556, Kellyville 74036
Leon Paul Chrz, Route 1, Box 12, Perry 73077
Alma Loretta Chupp, Route 1, Inola 74036
Dale Chupp, Inola 74036
Stanley Ray Chupp, Route 1, Inola 74036
Shawn Horton, Route 5, Box 213, Ada 73099
Kelli Dawn Lorenz, Red Hill Guernseys, Hitchock 73744
Terri Marie McMullen, Larry Stutsman, Box 67, Rush Springs 73082
Aaron Rideout, Route 2, Box 147A, Sapulpa 74066
Adam Rideout, Route 2, Box 147A, Sapulpa 74066
Jared Rideout, Route 2, Box 147A, Sapulpa 74066
Jonas Rideout, Route 2, P. O. Box 147A, Sapulpa 74066

ANNOUNCING . . .

The Fourth Oklahoma-Arkansas Sale

Saturday, May 4, 1985
12:00 Noon
Mungle's Guernsey Farm
Atoka, Oklahoma

For more details, see page 13 in this issue

Lisa D. Smith, 11708 E. 17th Place, Tulsa 74128
Matthew W. Smith, Route 5, Box 106, Ada 74820
Kimberly Stutsman, Box 127, Chelsea 74016
Shelia K. Webb, Westville 74965

TEXAS

OFFICERS
President - W. Lee Moore, Jr.
Vice President - Pam Arnold

Page D9

Our Ozark Highlights

QUAIL HOLLOW EMAS CHOICE EMILY
2-01 14,060M 4.1% 605F 324D 2X
By Kellogg Minnies Choice

QUAIL HOLLOW DUSTY EMMAS MAE
3-00 11,650M 4.7% 548F 305D 2X
By Winn Pride Dusty Dan.

Their Very Good Dam
RANSOM ESTELLES EMELINE (VG-82)
7-11 13,940M 5.2% 721F 284D 2X
8-10 13,060M 4.7% 618F 305D 2X

SULEEN GUERNSEYS
Owned by Susan

SULEEN L FAY PRICELESS TOPAZ
3-01 14,040M 4.6% 644F 289D 2X
MCD +1,816M +29F. By Nells Glow Lafayette Jackson.
Her dam is a Chedco Bonanzas King daughter.

Using Fayette, Telestar, Able and Captain
March 1985 RHA 15 Cows 13,120M 4.4% 571F DHI

QUAIL HOLLOW RANCH
SULEEN GUERNSEYS
LOUIS, GAIL AND SUSAN LESTER
Route 1, West Plains, Missouri • (417) 256-9054
Twelve miles South of West Plains off PP

This Maverick Sells At The Oklahoma-Arkansas Sale

QUAILES CREST M LYNN
This Olympic View B Maverick daughter due in August to Walker Farms Masterboy sells. Her Kellogg Minnies Choice dam has a three-record average of 11,116M 478F 305D 2X. The grandam tested 4.3 percent butterfat.

See Lynn on May 4 at Mungle's Farm in Atoka, Oklahoma.

QUAILES QUEST FARM AND DAIRY
MR. AND MRS. JAMES R. TROUTMAN
Box 23, Fernwood, Mississippi 39635
Telephone (601) 684-3994

Advertising Doesn't Cost
. . . . IT PAYS!

We've Come A Long Way . . .

In 1979, Waymar Guernsey Farm began the transition from a commercial Guernsey herd to a registered dairy operation. Now the herd is almost 100% registered, thanks to the AGCC's Genetic Recovery Program. Waymar Guernsey Farm is on the TPE Program and uses the top AI sires available. Our progressive cows include . . .

MUNGLES D FORTUNES KRISTINA (90)
6-01 5,990M 3.6% 214F 3.4% 208P 79D 2X
Proj. 15,390M 572F 305D 2X ME
HM Diff. +5,840M +15F. By Grain Meadow D Fortune.

PR-2 WAYMAR ADA (83)
5-02 12,050M 3.7% 446F 3.1% 390P 219D 2X RIP
Proj. 16,020M 576F 305D 2X ME
HM Diff. +4,816M +100F. By Housleys Dari Fayvor.

GR-WAYMAR CHOICE TWINKLE (80)
2-06 15,810M 3.7% 585F 3.5% 556P 328D 2X
HM Diff. +4,912M +115F. By Kellogg Minnies Choice.

WAYMAR CHOICE MAY (77)
3-01 9,720M 4.6% 444F 3.6% 352P 231D 2X RIP
Proj. 13,370M 635F 305D 2X ME
HM Diff. +2,026M +161F. By Choice.

GR-WAYMAR JUPITER SUNNIE (NA)
2-04 10,980M 3.9% 424F 3.2% 356P 233D 2X RIP
Proj. 15,820M 601F 305D 2X ME
HM Diff. +4,588M +126F. By Lone Palm T H Jupiter.

Watch for our OK-AR Sale consignment. A Fayette due in June to Ron.

. . . And Hope To Continue Improving

WAYMAR GUERNSEY FARM

WAYNE, MARCHIA, MELISSA, RACHEL AND EMILY BLADES
Route 1, Crane, MO 65633 • (417) 723-8123
Three miles North of Crane on Highway 13.

TEXAS MEMBERS from page D7

Secretary-Treasurer - Ronald Hornback

NATIONAL MEMBERS

President - W. Lee Moore, Dallas
Secretary-Treasurer - Ronald Hornback, Decatur
Aquilla Creek Farms, P. O. Box 6, Whitney 76692
Gary Bowdoin, Golden Bow Farm, Box 252, Route 1, Crawford 76638
C. W. Brandes, Route 3, Box 210, Sealy 77474
Clifford G. Burket, Vernon 76384
Christian Dairy Enterprise Company, Attn: D. Holmes-Pres., P. O. Box 117, Cross Plains 76443
Melinda Deaton, Route 1, Dike 75437
Brit Dickerson, Route 4, Sulphur Springs 75482
Forrest R. Fansher, Lavon Farms, Route 1, Box 92, Plano 75074
Richard & Lottie Foster, Route 2, Box 133, Quitman 75783
Kristin Gage, Gages Dairy, Route 4, Box 119, Decatur 76234
Jerrel L. Harris, Route 2, Box 148B, Rising Star 76471
Nicole L. Hart, Homeplace Farm, Box 65, Covington 76636
Dorothy Hensel, 1000 Portofino, Arlington 76012
Ronald I. Hornback, P. O. Box 62, Decatur 76234
Darrell Craig Jackson, D JS Acres, Route 3, Box 686, Decatur 76234
Donald F. James, Route 4, Box 1010, Weatherford 76086
Lavon Farms, W. Lee Moore, Route 1, Box 92, Plano 75074
Carl Lohmann, Box 22, Hamshire 77622
Russell F. & Marilyn A. Malville, RR 17, Box 55, Mt. Pleasant 75455
W. Lee Moore, Lavon Farms, Route 1, Box 92, Plano 75074
Paul Myers, Rocking P Dairy, Route 2, Box 296A-4, Rockdale 76567
Oblate Fathers of Texas, Houston 77000
Gary Odom, Route 1, Cedar Lane, Sulphur Springs 75482
Walter & Margaret Oxford, 516 Cambridge Drive, DeSoto 75115
John D. Porter, Double J Farm, Ranch Route 967, Buda 78610
Jack Walker & Jim Keeble, DBA J J Simmental, Route 1, Box 287, Adkins 78101
Jimmie F. Walters, Jimmie Walters Dairy, 309 Loescher, Sealy 77474

NATIONAL JUNIOR MEMBERS

Nita Beltz, 345 Stark, Bridge City 77611
Mark Douglas Bryan, Decatur 76234
Kirsten Lyle Diggins, Mesquite 75149
Linda Duncan, Route 1, Box 91, Kingsbury 78638
Marty Wayne Fitzgerald, R 3, Box 215, Decatur 76234
Monty Ray Fitzgerald, Route 3, Box 215, Decatur 76234
Cherrie George, Brashear 75420
Clint George, Route 1, Box 140, Brashear 75420
Bart Hall, 1218 Misty Way, Garland 75074
Chris Hildebrand, Route 10, Box 23H, New Braunfels 78130
Jessica Hildebrand, New Braunfels 78130
Philip Hoffman, RR 7, Box 55, Mount Pleasant 75455
Steven D. Hoffman, RR 7, Box 55, Mount Pleasant 75455
Richard Jumper, Route 3, Box 42D, Decatur 76234
Jerry R. Keeton, Box 305, Trenton 75490
Shirley Kidd, Route 1, Eastland 76448
Brad Leamon, Box 233, Franklin 77856
Brenda Lemon, Box 587, Cameron 76520
Christi Jean Luhn, Route 4, Box 679, Brenham 77833
Ron William Luhn, Route 6, Box 6636, Brenham 77833
Buffy Lynch, Route 1, Crawford 76638
Charles Lynch, Route, Box 206, Crawford 76638
Dusty Lynch, Route 1, Crawford 76638
Kevin Mobley, 2309 Forest Crest Street, Plano 75074
Todd Moore, Route 1, Box 92, Plano 75074
Lori Oden, Box 146, Leona 75850
Randy Ripley, Route 1, Commerce 75428
David Wayne Ruff, Box 473, Royse City 75089
Phillis Ann Ruff, Route 1, Box 473, Royse City 75089
T. J. Schrom, 1600 17th Street, Plano 75074
Sue Spradlin Garland 75040
Jeanie Carroll Walraven, Route 1, Box 223 A7, Canyon 79015
Brenda Jean Walters, Sealy 77474
James V. Walters, Sealy 77474
Steven Edward Williams, 206 N Broadway, Caldwell 77836
Kenneth Zachary, 1417 Cedarcrest, Garland 75042

A Feather In Our Cap

In the Breed's Top 200 For CPI

GOLDEN CAP PRINCE FLASH (VG-85)
1/85 CI: +771M +26F +$92, 99th Pctle., CPI +144
2-01 15,590M 4.4% 681F 313D 2X DHIR
3-01 17,620M 4.4% 771F 305D 2X DHIR
MC Deviation +5,314M +251F

By Golden Cap Choice Prince. Bred to Golden Cap Deacon Prancer. She has a March 1984 Shadylawn King Arthur son, Golden Cap King Arthurs Flash, with 1/85 GI: +553M +15F +$60; PI: +324M +6F +$30.

GOLDEN CAP GUERNSEYS

B.J. Capdeboscq, Sr.
P.O. Box 323, Amite, LA 70422
Telephone (504) 748-4374

JU-DON'S GUERNSEY FARM

Over 25 Years of Breeding and Milking 100% Guernseys

Watch for Our Sale Consignments

Brucellosis Free Herd - Number 735

Visitors Always Welcome

DON AND JUNE WATERMAN
Route 1, Box 92
Williamstown, Missouri 63473
Telephone (314) 853-4497

Copies of articles from this publication are now available from the UMI Article Clearinghouse.
Mail to: University Microfilms International
300 North Zeeb Road, Box 91 Ann Arbor, MI 48106

Consider Investing In Your Herd's Future Through The AGCC's TPE
(Total Performance Evaluation) Program.

Contact us today for details.

Our "Invincible" Family

A Former High-CPI List Member
P G F CHOICE INDIO (D)

1/85 CI: +466M +.02% +24F +$70, 98th Pctle., CPI +100
4-07 15,930M 4.5% 709F 305D 2X
5-07 16,050M 4.7% 752F 305D 2X
MCD +2,228M +16F. By Kellogg Minnies Choice. She was on the October 1982 high-CPI list.

Her Daughters
PGF WINSTON IONA (VG-88)

1/85 CI: +152M +.08% +16F +$37, 91st Pctle., CIT +0.7, CPI +74
3-03 13,820M 4.7% 653F 305D 2X
MCD +1,238M +98F. By Eber Lea Farms Winston. She has a 1982 Co Hill Farms T H Big Tex daughter.

PGF BIG TEX ISHA

She is a Big Tex two-year-old.

Indio's Very Good Maternal Sister
PGF BONUS ILLINOIS (VG-83)

1/85 CI: +500M +12F +$51, 95th Pctle., CIT +0.3, CPI +87
2-08 14,540M 4.3% 628F 305D 2X
3-08 15,250M 4.3% 660F 283D 2X
MCD +3,599M +121F. By Edisto Farms Favorites Bonus.

The Dam of Indio and Illinois
P G F INVINCIBLE INELLA

Two-Rec. Avg. 14,811M 654F 305D 2X ME
MCD +4,509M +195F. A Norgerts Royal Nance granddaughter.

SELLING • SELLING • SELLING • SELLING • SELLING

Look for our Big Tex consignments to the Oklahoma and Arkansas Sale on May 4.

SELLING • SELLING • SELLING • SELLING • SELLING

PURSLEY GUERNSEY FARM

MR. AND MRS. RAY PURSLEY
Route 9, Springfield, Missouri 65804
Telephone (417) 881-2886
Visitors Always Welcome!

Evaluated Excellent

LYON FARMS T TAMMY (90)
6-05 16,150M 4.2% 678F 365D 2X
MCD +2,323M +84F. By Nolichuckey T C Transfer.

LYON FARMS T BETTY (90)
3-00 12,390M 3.9% 487F 331D 2X
MCD +1,296M. Also sired by Transfer.

LYON FARMS F PAULA (90)
2-11 11,160M 4.3% 474F 305D 2X
MCD +1,163M +11F. By Housleys Dari Fayvor.

LYON FARMS

MARVIN, MARY AND MARTHA SPRICK (314) 459-6615
MIKE AND DIANE SPRICK (314) 459-6526
Route 1, New Haven, Missouri 63068

Our First Excellent On The Farm

FRALDA MAVERICKS SASSY (EX-90)

4-01 14,210M 4.7% 663F 317D 2X
5-02 10,770M 4.4% 477F 272D 2X RIP
Proj. 11,540M 530F 305D 2X ME
By Olympic View B Maverick.

We have bred two other animals that have scored Excellent for their new owners.

FRALDA GUERNSEY FARM

FRANK AND ALDA McCREADY
RR 1, Bennington, Kansas 67422 • (913) 488-3414

Our Show Girl

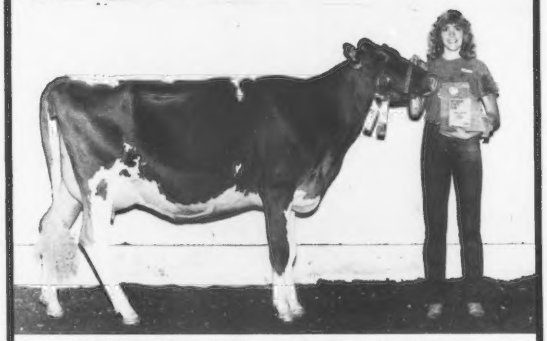

MARLEE ATLANTIC A SARAH

2-06 10,170M 5.3% 536F 314D 2X
By Brockwell B Atlantic. First senior two-year-old, grand champion female, 1984 MO State Fair FFA Show, 1984 Miller Youth Fair; reserve grand champion, 1984 Tri-County Youth Fair; 1st, 1st best udder, 1984 Ozark Empire Fair and 2nd, 1984 MO State Fair. *Owned by Kenda.*

Visitors Welcome

MARLEE GUERNSEYS

KENNETH, MARILYN, KENDA, MARK AND KENLEE CALVIN
Route 3, Box 101, Mount Vernon, Missouri 65712
Telephone (417) 466-7674

Incentive Plans For Hired Labor

Finding and keeping productive workers is a continual headache for many dairymen. Productive farm labor can add to net income by generating more income or reducing non-labor costs, so one way to cut labor costs is to increase labor productivity. Some dairymen have been able to do this through incentive plans. Examples include payments based on number of cows milked, production per cow, income over feed cost, sanitation, mastitis control, heat detection, calving interval and calf mortality.

To be effective, incentive plans should incorporate the following principles.

1. Reward the hired man for working in the best interest of his employer.
2. The rewards should be based on performance that can be controlled by the hired man.
3. The rewards should be large enough to be attractive and should be paid frequently.
4. The incentive plan should be simple, including the payment calculations, and should be understood fully by both employee and employer.
5. The plan should *not* shift part of the financial risk of the business to the employee. Incentives should be in addition to the base wage.
6. The plan should *not* hamper the employer in making decisions related to the business.

Incentive plans are designed to recognize the person who takes the extra time or effort that makes the difference between success or failure. You can *buy* good results by just adding more dollars.

—Reprinted from the Maine Dairy Newsletter.

Take Advantage of Pasture for Dairy Cows

Proper pasturing can help many dairymen keep feed costs at a minimum. Milk production on good pasture may equal or exceed that on all-stored forage if the ration is properly balanced and fed.

Good pasture should contain at least from 16 to 20 percent crude protein for grasses and legumes, respectively. Young forage generally will contain this level of protein and be relatively high in energy and mineral content. Spring or fall pasture in the vegetative state prior to heading may contain as much as from 20 to 30 percent crude protein on a dry-matter basis. Late fall forage, however, may contain less energy than indicated by usual forage tests and less than first-crop material in the spring.

The use of small-grain and summer annuals and brassicas to complement perennial forage can provide a grazing season of from five to seven months in many areas of Pennsylvania. Proper fertilization of both pastures and fields used for aftermath grazing and annual forages is helpful. The pastured forage should be kept in a young, actively growing state by clipping and regulation of grazing rate through rotation or strip grazing. Large permanent pastures may be controlled by premature grazing, harvesting part of the forage for silage or hay, clipping, fertilizing and resting for several weeks. Good pasture can reduce feed costs by 15 to 20 percent or more. Large breed cows may be fed about one pound of grain per five or six pounds of milk on the average, and 1:3 or 1:4 for very high producers. Often a concentrate mix with from 10 to 12 percent crude protein provides adequate protein for cows on largely good pasture. Green-chopping rather than grazing adds considerable expense and requires closer management to keep forage high in feeding value.

Some dairymen prefer to feed stored forage at the rate of 50 percent of the usual forage dry-matter intake. This often helps to minimize milkfat test depression which may occur on pasture. Sodium bicarbonate or other buffers sometimes are not effective in improving fat test on pasture.

To help restore body stores of fat-soluble vitamins and renew physiological tone, pasture or green-chop should provide at least 50 percent of the forage dry matter for a period of four to six weeks or longer. When limited fenced acreage is available, dry cows and open cows in early lactation should be given top priority for grazing. It is helpful to set aside sufficient acreage for pasture in a three to six paddock system to provide a total of about one-half acre per cow for the grazing season.

R.S. Adams

The Calf

By Bill Cooper

The calf looked good to us that day,
But the judge didn't like her in any way.
He said she was plain and coarse and too throaty;
To us it was clear that the man was quite doty.
Oh where did Honderich get that guy,
The one that had the chaff in his eye;
They paid him well and bought his dinner,
And, my good gosh, he missed the winner!
But we loaded her up and took her home
And kicked her out with the rest to roam.
We said, "She'll be famous, one day—you'll see!"
That was our boast—it turned out our plea.

For now she's four and going on five,
She's had two bulls—neither born alive;
And about her production, it's well to the rear,
And I know our technician did call her a steer.
Now the point that I make, though I wish not to fight
Is that each calf *will* be famous, but in her own right.

About The Directory Cover

The 1984 Kansas State Fair was the backdrop for this photo of the Wollard children from Udall, Kansas that was featured on the cover of the September 1, 1984 *Kansas Farmer*. Left to right, the triplet children of Carl and Jennifer Wollard are Donny, Danny and Katrina. As an article in that same issue notes, "The State Fair isn't just something that goes from September 7 through 16. For many it goes on all year . . . it's a way to share experiences with children and an opportunity for them to grow constructively." *Photo by Sevie Kenyon.*

Advertisers

Alview Farm **D3**
Davis's Farm ..... **DIII Cover**
Elm Moor Guernseys **D6**
Fawn Lea Guernseys **D12**
Foremost Guernseys D12
Fralda Guernsey Farm D10
Golden Cap Guernseys **D9**
Guernsey Breeders Journal D11
J-Mar-Nell Farm **D12**
Ju-Don's Guernsey Farm D9
Kingstree Farm **D5**
Lily Lane Farm ..... **DIV Cover**
Lin Rose Farm D12
Lyon Farms D10
Marlee Guernseys **D10**
Mungle's Guernsey Farm D7
Oklahoma-Arkansas Sale **D7**
Prairie View Farm **D12**
Pursley Guernsey Farm D10
Quailes Crest Farm and Dairy **D8**
Quail Hollow Ranch D8
Rockiridge Farm **D1**
Shady View Farm ..... **DII Cover**
Shawnee Farms D4
Shekawood Guernseys D1
S S Grandview Farm D1
Suleen Guernseys D8
Waymar Guernsey Farm **D8**

BE A 4-H VOLUNTEER

Ideas Worth Saving.

Binder Box File

Preserve your collection of *Guernsey Breeders' Journal* magazines with handsome, durable binders or files from Jesse Jones. The binders and box files in maroon simulated leather stamped in gold leaf both accommodate an entire year's (10) issues.

Box Files—Price per file $6.95; 3 for $20; 6 for $36.
Binders—Price per binder $8.50; 3 for $24.75; 6 for $48.

Mail to:
JESSE JONES INDUSTRIES since 1843
Jesse Jones Building
N.W. Corner "D" Street & Erie Ave.
Dept. GBJ, Philadelphia, PA 19134

Enclosed is my check or money order
for $_____
Please send me: _____ Binder(s) _____ File(s)
Name _____
Address _____
City _____
State _____ Zip _____

Satisfaction guaranteed. Please allow 4 to 6 weeks for delivery in the U.S.A. Orders outside of the U.S.A. add $2.50 per unit ordered for postage and handling. *U.S. currency only!*

A Very Good Gang

A Very Good Dam & Daughter Duo
Dam - FAWN LEA MAVERICK ADELA (80)
3-10 16,250M 4.9% 790F 365D 2X
MCD +1,350M +79F. By Maverick. Her grandam is VG-82.

Daughter - FAWN LEA DUKE ANGELA (86)
1/85 CI: +201M +.06% +16F +$40, CIT +0.6, CPI +76, 92nd Pctle.
1-10 15,320M 4.4% 680F 339D 2X
2-11 14,750M 4.5% 660F 293D 2X
MCD +2,387M +117F. By Fawn Lea Deacon Duke, a Deacon son. Due soon to Bright Future.

Another Duke Daughter - FAWN LEA DUKE CANDY (88)
3-00 15,580M 4.5% 696F 329D 2X
Her dam is VG-85 and has 14,680M 611F and an MCD of +4,564M +172F. Due in June to Maverick.

Also Scored 88 Points - FAWN LEA D F HOLLY (88)
4-05 17,770M 4.7% 836F 338D 2X
MCD +2,221M +102F. By Housleys Dari Fayvor. Her Mungles Sabian Saturn dam has over 700F. Holly is due in May to Patrician. If it is a bull, he will be for sale. Please contact us if interested.

Another Very Good, High-Producer - FAWN LEA MAVERICK NYLA (87)
2-05 18,300M 4.8% 878F 365D 2X
MCD +4,312M +216F. Her Top Hornet dam is VG-82. By Olympic View B Maverick.

To the OK-AR Sale on May 4, a Ron bred heifer due in June, Fawn Lea Ron Cari, out of a Very Good dam with over 15,000M.

Visitors Welcome - No Business Transactions on Sunday.

FAWN LEA GUERNSEYS
MR. AND MRS. VIRGAL WIEBE AND FAMILY
Conway, Kansas 67434 • (316) 834-2335
Seven miles North and two and a half miles West of Inman.

Quality Not Quantity

Herd Now Consists of 14 Cows

LIN ROSE CORAS SNOWFLAKE (VG-88)
By Hornback Farm Prince Extra.

LINROSE T D THELMA (VG-87)
By Maurana Wis Telestar.

GR-LIN ROSE PETS PERCILLA (VG-83)
By Kellogg Minnies Choice.

GR-LIN ROSE DANDYS DODE (VG-82)
By Hornback Farm Prince Extra.

Our herd now has six Very Goods and several scored 79 points.

Lin Rose Cattle In Wisconsin Owned by Tom Griswold of Tag Lane Farm

LINROSE CHOICES ALICE (VG-87) GSD
1/85 CI: +499M +7F +$43, 93rd Pctle., CIT +0.1, CPI +70
5-08 21,760M 4.1% 892F 330D 2X
MCD +4,463M +107F. By Kellogg Minnies Choice.

LIN ROSE C T CONNIE (VG-85)
1/85 CI: +508M +32F +$87, 99th Pctle., CIT +0.3, CPI +142
3-02 14,080M 5.4% 761F 305D 2X
MCD +3,241M +201F. By Telestar.

LIN ROSE C T CORA (VG-84)
1/85 CI: +233M +23F +$54, 96th Pctle., CIT +0.3, CPI +91
4-09 19,100M 5.1% 981F 3.7% 713P 365D 2X
MCD +1,829M +129F. By Telestar.

We are breeding our Telestars and Fayettes to Senor, a young sire by Welcome Choice Admiral out of Idle Neer R H Satin.

LIN ROSE GUERNSEY FARM
LINDSEY AND ZELLA BRAYTON
RR 3, Box 165, Butler, MO 64730 • (816) 679-4787

FOREMOST GUERNSEYS
Teaching and Research For The Future
University of Missouri
Route 5, Columbia, Missouri 65201
Telephone (314) 445-4009
Watch for our consignment in Denver!

Prairie View Guernsey Farm
VIOLA WILSHUSEN
RUDY WILSHUSEN
Route 1, Ionia, Missouri 65335
Telephone (816) 285-3403
Come see us at Prairie View

The Very Best From J Mar Nell Farm

The "B" Family

J MAR NELL TELESTAR BAMBI (VG-81)
1/85 CI: +333M +3F +$26, CIT +0.6, CPI +53, 86th Pctle.
2-01 15,170M 4.0% 604F 356D 2X DHIR
MCD +1,971M. By Maurana Wis Telestar.

Her VG Dam
J MAR NELL TOP JOLLY BUNNY (VG-84)
4-11 15,150M 4.2% 641F 365D 2X DHIR
MCD +2,087M +25F. By Foremost Top Jolly. The next dam is also VG-84.

Bunny's Maternal Sister
J MAR NELL SULTANS BEVERLY (VG-84)
4-11 14,970M 4.4% 657F 343D 2X DHIR
MCD +2,389M +55F. By Woodacres Sultan.

Beverley's 87-Point Daughter
J MAR NELL D F BUTTERFLY (VG-87)
2-07 12,200M 4.1% 496F 327D 2X DHIR
MCD +2,250M. By Housleys Dari Fayvor. She has a full sister that is VG-80. Butterfly was grand champion female at the 1984 MO State Fair. Her May 1984 Big Tex son is available.

Dixie Is Gold Star

LIN ROSE C DIXIE (VG-82) GSD
1/85 CI: +622M +19F +$71, CIT +0.7, CPI +128, 98th Pctle.
3-10 15,530M 4.9% 757F 365D 2X DHIR
5-03 17,390M 4.4% 758F 3.6% 632P 339D 2X DHIR
MCD +4,717M +175F. By Kellogg Minnies Choice. Her Top Hornet dam is VG-83. Dixie's maternal sister has 16,200M 630F 577P 311D. Dixie's yearling Telestar son is for sale.

In The Top 300 for CPI

J MAR NELL CHOICE CORA BELLE (EX-90)
1/85 CI: +439M +20F +$62, CIT +1.6, CPI +135, 97th Pctle.
2-01 16,320M 4.6% 743F 365D 2X DHIR
3-09 12,240M 4.4% 540F 348D 2X DHIR
MCD +1,972M +37F. By Kellogg Minnies Choice. She has a 1983 Housleys Dari Fayvor daughter. Cora's show winnings include the county, district and state shows. She has also won production awards at the district and state shows. Cora Belle recently died from metritis.

Her Gold Star Dam
L ROY AL CORA (VG-84) GSD
1/85 CI: +134M +14F +$33, CIT +0.5, CPI +64, 89th Pctle.
4-08 13,770M 5.0% 690F 324D 2X DHIR
By Maurana Wis Telestar. Her dam is VG-84 with 4-05 15,720M 4.6% 720F 342D 2X. Cora has two other daughters by Big Tex.

J-MAR-NELL FARM
REGISTERED GUERNSEYS
RR 1, Knob Noster, Missouri 65336
THE PARROTT FAMILY
Jerry and June • Marvin and Nellie
Andy • Sam • Christopher
Phone (816) 563-3992 Phone (816) 563-2328

A Fabulous Pair

1981 Honorable Mention All-American Senior Two-Year-Old Cow

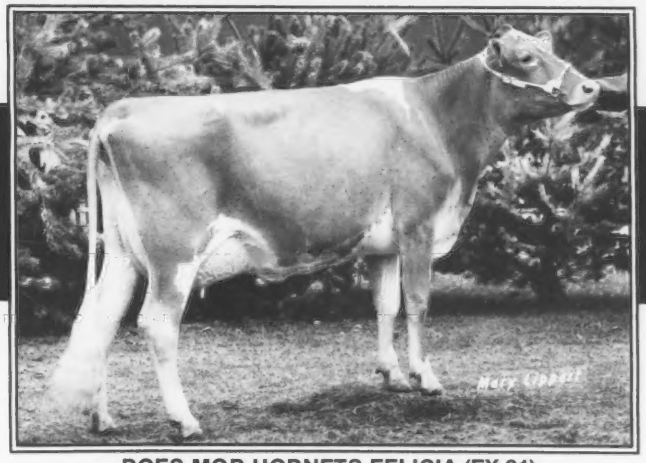

ROES MOR HORNETS FELICIA (EX-91)

1/85 CI: +518M +18F +$63, 97th Pctle., CIT +2.5, CPI +157

2-06 16,100M 4.7% 756F 305D 2X

3-06 24,960M 4.5% 1,121F 365D 2X

MC Deviation +7,247M +306F. By Clovelly Top Hornet. She had an Idle Neer Rondas Hornet daughter on September 8, 1984. Her Maurana Wis Telestar son, Daviss T S Flame, has semen available through Illini Sire Service at $5 per ampule. Felicia has three pregnancies to Ron and two pregnancies to Telestar. Look for the results in future Journal ads.

Felicia's Very Good Dam With 17,000M

ROES MOR DARI FLORA (VG-85)

2-08 14,570M 4.9% 720F 314D 2X

3-08 14,430M 5.1% 741F 304D 2X

4-07 14,060M 5.1% 712F 316D 2X

7-00 17,000M 5.0% 857F 349D 2X

Lifetime to date 103,050M 5.1% 5,311F 2,432D

MC Deviation +1,372M +136F. By Darimost. In August she had a Ron daughter and in October a Top Hornet ET was born that is a full sister to "Felicia." She has two Ron sons for sale and we are starting to flush her again.

Visitors Welcome

DAVIS'S FARM

WILLIAM AND ROBBY DAVIS

Route 2, Verona, Missouri 65769

Telephone (417) 498-6699

One mile Northwest of Verona

A Priceless Penny

SAWAGA CHOICE PENNY (EX-90)
1/85 CI: +1,083M +24F +$108, 99th Pctle., CPI +165
2-00 15,896M 611F 305D 2X • 18,999M 740F 365D 2X
3-05 20,410M 796F 305D 2X • 23,280M* 918F 365D 2X
4-08 20,880M 820F 305D 2X • 23,440M 941F 365D 2X
MCD +8,496M +199F. Currently milking over 100 pounds.

Her Pennies

LILY LANE QUEEN PENNY - A Red Hill King Henry daughter just fresh with a Co Hill Farms T H Big Tex heifer.
See Penny and Queen Penny at John and Bonnie Ayars' Land of Living Farm in Mechanicsburg, Ohio.

LILY LANE TEX PENNY ET - A June 1984 Co Hill Farms TH Big Tex daughter.

LILY LANE FAYETTE PENNY ET - A Dutch Mill Telestars Fayette daughter born in September 1984.

LILY LANE PATRICIAN PENNY - A November 1984 Falcons Wistar Patrician daughter.

LILY LANE PENNY PERFECTO ET - A full brother to Penny ET born in October 1984 and going to a major AI stud. Watch for more information on this young sire.

Spring Alive in '85
Colorado Convention Sale
June 17, 1985

Penny's Fayette ET Daughter Sells

LILY LANE PENNYETTE ET
1/85 GI: +930M +22F +$95, CIT +1.0, CPI +173; PI: +554M +17F +$64, +14P +$59, CIT +1.2, CPI +127. Born September 30, 1984, this Dutch Mill Telestars Fayette sells in Denver. Don't miss your chance to invest in a "penny."

Behind These Twins Are Three Generations Of National Class-Leading, Gold Star Dams

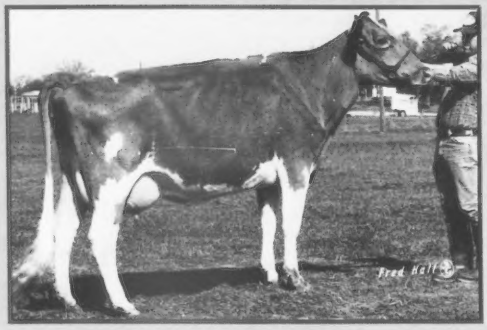

CLOVERDELLS SUNNIES SAPPHIRE (VG-86)
1/85 CI: +591M +20F +$71, 98th Pctle., CIT +1.4, CPI +145
Number 184 in the breed for CPI
2-05 17,380M 4.3% 751F 365D 2X DHI
MCD +3,889M +130F. By Lyrene Wistar Deacon. She is due in May to Wagners T H Emory. Her Fayvor daughter sold in the 1984 National Convention to Lavon Farms of Plano, Texas. We have her yearling King Arthur daughter.

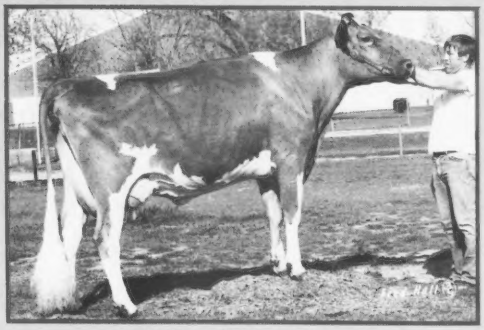

CLOVERDELLS SUNNIES STARFIRE (NA)
3-08 15,380M 4.1% 635F 305D 2X
4-08 6,290M 4.5% 281F 116D 2X RIP
Also by Deacon. Her Big Tex son, Lily Lane Starfires 00 Seven, is in the Clayton Sibley herd in Pine Grove, Louisiana. Her October 1984 Wagners T H Emory son is available.

Their Dam - CLOVERDELLS SOPHIAS SUNNIE (84) GSD has January indexes of +478M +11F +$48, CIT +2.9, CPI +144. She is a class leader for fat as a yearling in milk. Her best record is 5-04 20,770M 4.4% 910F. 365D 2X.

The Grandam - CLOVERDELLS SANDYS SOPHIA (85) GSD is a national class leader with 3-03 20,170M 4.7% 945F* 365D 2X.

The Great Grandam - CLOVERDELLS CINDYS SANDY (82) GSD, has two national class-leading records for milk to her credit with up to 26,000M.

We continue our dedication to the promotion and improvement of the Guernsey breed. We believe these animals and other cows like them top the scales for outstanding genetic potential. We invite your correspondence.

LILY LANE FARM

ERNIE, BEA and MELINDA BEROUSEK
P.O. Box 851707, Yukon, Oklahoma 73085
Telephone (405) 324-5762

OKLAHOMA GUERNSEY BREEDERS' ASSOC.

NEW YORK LIFE

Ernest R. Berousek, CLU
New York Life Insurance Co.
Telephone (405) 354-6120

Update on Guernsey Young Sire Programs

NEW YOUNG SIRES

Pierce Farms Admiral Shipmate

Pierce Farms Admiral Shipmate, a bull bred by John Schumaker of Ellsworth, Wisconsin, is being proven through Dairybelt Guernsey Sires in conjunction with Select Sires. Semen has just been released on this October 26, 1983 Welcome Choice Admiral son with a July 1984 pedigree index of +560M +.05% +32F +$90, PDT +0.0, PTI +139 and genetic indexes of +761M +.04% +39F +$116, PDT +0.4, PTI +188.

His dam, a 76-point daughter of Schwinghamer Farm Quantity, has January 1985 cow indexes of +473M +.06% +29F +$79, 99th Pctle., CIT +1.1, CPI +151 and a Modified Contemporary Deviation (MCD) of +5,653M +219F. Number 157 in the breed for Cow Performance Index (CPI), Pierce Farms O Sparkle has lactations up to 3-1 19,743M 4.8% 941F 3.5% 684P 305D 2X. She also has a Very Good sister that is in the breed's 89th percentile for Cow Index Dollar Value (CIS).

The maternal grandam, an Excellent, Gold Star Dam, has produced 4-8 18,680M 5.4% 1,007F 3.7% 686P 305D 2X.

Looking Back... "Doc" Severinson's Daughter Marries Guernsey Breeder

75th ANNIVERSARY

The May 23, 1971 *Journal* included an announcement that the daughter of Mr. and Mrs. Carl "Doc" Severinson of Branchville, New Jersey, Judith Dayle, was engaged to marry Emory Castimore, Jr., the son of Mr. and Mrs. Emory Castimore, Sr. of Augusta, New Jersey. The bride's father is the musical conductor for the Johnny Carson "Tonight Show" and the groom's father was assistant manager of Ideal Farms. Castimore's grandfather was Jacob Tanis, the founder of Ideal Farms.

Spring Alive in '85

AGCC Convention
June 14-17 • Denver, CO

1986 NATIONAL FUTURITY
SECOND PAYMENTS
DUE APRIL 30

NOW AVAILABLE . . .

30 Registered Guernsey Cows Plus Bred Heifers

For sale by private treaty.
Contact us for more details.

Hoosier Heart Farm
C.C. COCHARD
Route 8, Box 247
Greenfield, Indiana 46140
Telephone (317) 326-2060

Visitors Welcome

LOR DAN
GUERNSEYS
DAN & LORETTA MITHOEFER & FAMILY
P.O. Box 62 Claypool, IN 46510
Telephone (219) 566-2333

DAN-BA-LEE GUERNSEYS
DAN AND ROBERT BAKER
RR 2, Middletown, IN 47356
(317) 533-6203 or 533-6230

CORNER GROVE FARMS, INC.
DAVID WITHAM
2280 Elizaville Rd., Lebanon, IN 46052
Barn Telephone (317) 482-5827
Home Telephone (317) 482-6409
Visitors Welcome. Farm is ½ mile Northeast of Lebanon, Indiana.

We support the Board of Directors of the American Guernsey Cattle Club and urge you to vote AGAINST amendment number 10.

South View Farms, Inc.
THE METZGERS
RR 2, South Whitley, IN 46787
Loren & Olive (219) 723-5754
John & Beth (219) 723-5541
Nelson (219) 723-5413

Home of The 1982 and 1983
NGS-Louisville Eves Trophy Winners
ROLLING LEA FARMS, INC.
DAVE AND ROBIN HAAG
RR 1, Box 12, Thorntown, IN 46071
(317) 436-7057

RAINTREE FARM
MAURICE E. AND JULIA A. METZGER
R 2, Claypool, IN 46510 • (219) 839-4891
LUTHER EBERLY & WENDY METZGER
R 2, Silver Lake, IN 46982 • (219) 982-8100

Home of "Blossom"-World Milk Leader
YELLOW CREEK FARM
"Breeding Better Guernseys Since 1931"
TRUMAN WEAVER
25202 CR 36, Goshen, Indiana 46526
Telephone (219) 875-5664
Gold Star Breeder 20 times

I am a dairyman milking registered Holsteins, registered Ayrshires and have recently added some registered Guernseys. The AGCC Directors are to be congratulated on the progressive action that they have taken with the Guernsey Genetic Growth Program.

David Jones
Aroda, Virginia 22709

At the annual membership meeting of the Virginia Guernsey Breeders' Association the membership unanimously voted to support the Board of Directors of the American Guernsey Cattle Club and asked for support of the Board's position against the proposed constitutional amendment.

PAID ADVERTISEMENT

Looking Back... Guernsey Race At Indianapolis Speedway

One of the highlights of the AGCC's 90th annual meeting and convention was a Golden Guernsey Special Race at the Indianapolis Speedway. This event, which took place in May 1967, was chaired by Robert E. Jones who was then the Indiana GBA secretary. Shown here are (L-R) Pat Vidan, chief starter; Roger McCluskey; Mary Doreen Smith; Lloyd Ruby; Kathy Thayer; A. J. Foyt; Jane Wenger and Mario Andretti. —From the June 23, 1967 Journal.

OFFICIAL PEDIGREES
Make Your Good Cows Worth Even More!

For breeding decisions and merchandising efforts, pedigrees are a super buy. Call in your order today.

Keep Guernsey Genetic Growth

To increase fat and milk quality, we have bred part of our 100 grade Holsteins to Guernsey sires.

Keep GGG for us.

LONE OAK FARM
Tom Weaver
Bridgewater, Virginia 22812

We Urge AGCC Members To Vote AGAINST Amendment 10

We, the following members of the Mercer-Northwest Guernsey Breeders' Association, wish to go on record as being opposed to the proposed amendment to disallow any Guernsey genetic growth. We believe that we have a very responsible AGCC Board of Directors that is looking out for the best interests of Guernsey breeders in every way and with an eye to the future. It is important that the Board *not* be restricted from investigating *any* area which might lead to a more-productive Guernsey cow. For these reasons, we all urge you to *vote AGAINST Amendment 10.*

Paul Aiken
Wesley Aiken
David Alford
Merlyn Burkhart
John Burnham
Florence Campbell
Donnie Cannon
Harold Cannon
William Cannon
David Dixon
James F. Dixon
James R. Dixon
Harold Ealy
Joseph and Wilda Ferris
Sally Ferris
Harold Hill
John and Cindy Kunz
Paul Kunz
Paula Kunz
Victor Marburger
Frank Reithmiller
Harry Reithmiller
David Woods

PENNSYLVANIA GUERNSEY BREEDERS

Mercer-Northwest District GBA
CROSSROADS OF THE WORLD - I-79 and I-80
Visitors Welcome!

PDCA Urges "Yes" Vote On Referendum

By a resolution adopted at its 46th annual meeting, the Purebred Dairy Cattle Association (PDCA) recommended that full and unqualified support be given to the Dairy Research and Promotion Order under the Dairy Production Stabilization Act of 1983 to the end that it will receive a strong, majority endorsement by milk producers in the August/September referendum for the continuation of the Order.

In a companion resolution, the National Dairy Promotion and Research Board was commended for its accomplishments to date in promoting and increasing the consumption of dairy products.

The annual business session culminated two days of meetings in Beloit, Wisconsin by the officers and staff of the six dairy breed associations that make up PDCA. Representatives and guests from related agricultural organizations and USDA also attended.

Highlights of the committee reports that were adopted included the Herd Health committee urging PDCA member organizations to inform members of Congress of the importance of the maintenance of Federal funding of the Brucellosis program at not less than $73.4 million; approval given a draft revision of DHIR rules as reviewed by the Production Testing committee that will be referred to the NCDHIP Policy Board for implementation; an intermediate heifer calf class added to the recommended Show Classifications for 1986 as proposed by the Type and Show committee and a Junior Best Three Females class replacing the Junior Get-of-Sire Class.

Following the meetings of the first day, there was a tour of the national headquarters of the Brown Swiss Cattle Breeders Association. The group then traveled by bus to Fort Atkinson where it visited the Dairy Shrine Museum and enjoyed a dinner hosted by *Hoard's Dairyman* and Nasco International.

Jack Dendel, Guernsey breeder from Allegan, Michigan, was re-elected as president of PDCA and Ed Drewitz, Brown Swiss breeder from Faribault, Minnesota, was re-elected as vice president. The PDCA Board of Directors reappointed Irving Nichols of Peterborough, New Hampshire as secretary-treasurer of the Association.

Breed Representatives And Guests At 1985 PDCA Annual Meeting. Seated (from left): George Opperman, Brown Swiss; Bradford Ellsworth, Milking Shorthorn; Zane Akins, Holstein; Jack Dendel, PDCA president; Peter Davis, Ayrshire; Bernard Heisner, Guernsey; James Cavanaugh, Jersey. Standing (from left): Maurice Core, Jersey; Eugene Barton, Jersey; Richard Nelson, Holstein; Duane Green, Holstein; Basil Eastwood, USDA; Eugene Meyer, Hoard's Dairyman; C. L. Collins, Jersey; Dr. David Smokler, Holstein; Ed Drewitz, PDCA vice president; Keith King, Milking Shorthorn; Irving Nichols, PDCA secretary-treasurer; Stuart Rowe, Milking Shorthorn; Roger Neitzel, Brown Swiss.

Copies of articles from this publication are now available from the UMI Article Clearinghouse.

UMI Article Clearinghouse

Mail to: University Microfilms International
300 North Zeeb Road, Box 91 Ann Arbor, MI 48106

Co-Hill Farms
"We Vote NO On Amendment 10"
JOSEPH M. AND LOUIS D. FAVA
Alisa Fava, Herd Manager
Scenery Hill, Pennsylvania 15360
Telephone (412) 945-6682

Three Cliffs Farms
Guernseys

Don Forner
5225 Highway 212
Chaska, MN 55318
Phone (612) 448-4573

Dear Fellow Guernsey Breeder,

The time has come for all of us to demonstrate our support of the Board of Directors of the American Guernsey Cattle Club . . .

Vote "No" on Amendment Number 10 which reads, "BE IT RESOLVED that Article VII be amended by adding thereto the following Section H: 'Section H. The American Guernsey Cattle Club shall not, in any regard, sponsor, initiate, promote or join with any program which crosses purebred, registered Guernsey cattle with any other non-Guernsey cattle for any purpose.'"

The AGCC Board has acted in a very commendable manner by setting up the Guernsey Genetic Growth program. The directors have studied the possibilities long and carefully, have had a committee work out a sound plan, have listened to the opposition and then have built in safeguards for the purity of the breed. To the best of my knowledge, no breed organization has offered a more comprehensive program, yet offered the breeder of pure stock the assurance that all animals, both pure and of mixed parentage, would be properly identified and recorded in their proper herdbooks.

The issue at hand is not whether we choose to stay with the traditional breeding of Guernseys or choose to try other methods, but rather whether or not we have confidence in our elected Board of Directors.

Again, I encourage you to vote "No" on Amendment 10.

Sincerely,

Don Forner

STOP THE CROSSBREEDING!

The purebred Guernsey breeders listed following this ad have supported an amendment to the constitution of the AGCC which would prohibit crossbreeding and end the Guernsey Genetic Growth (GGG) program. Their petition was submitted to the board and, because of their efforts, all Guernsey breeders will get a chance to vote on this controversial program. A ballot will be mailed to all members of the AGCC along with the Call to the convention.

The purpose of this ad is to show how much support there is for the amendment and to alert you to this chance to vote. Review the names listed. Note the nationwide response. Why not join this group of breeders in their grass roots move to end crossbreeding programs in the AGCC? Vote YES on amendment 10. I am sure they will appreciate your support.

Michael S. Alexander
Plain, WI

Cecil Amborn
Sparta, WI

Carol Ambrose
Tripoli, IA

Byron Anderson
Ettrick, WI

Ralph S. Ankerman
New Plymouth, ID

Peter Arendt, Jr.
Vesper, WI

John R. Arnold
Waverly, IA

Carl Aschoff
Boring, OR

William M. Askew
Hilmar, CA

James E. Assink
Lynden, WA

Carl A. Backes
Sauk Rapids, MN

Andy Baker
Homedale, ID

Charles R. Baker
Homedale, ID

Allan Baldwin
Manawa, WI

James H. Bandli
Rice Lake, WI

Kenneth Barnett & Family
Effingham, KS

J. Robert Barton
Queen Anne, MD

Alvin Basse
Muskego, WI

Claude Baumann
Marathon, WI

Howard Bean
Vesper, WI

Don & Jan Behringer
Whitehall, WI

Kevin Bentien
Monona, IA

Allan Bentley
Ames, IA

Nancy J. Bingham
Plainfield, IA

Gerald Bissonette
Antigo, WI

Gerald Boehle
Baldwin, KS

Ed Boeing
Richland Center, WI

Gerald Borgwardt
Manitowoc, WI

Vernon Borkowski
Wessington Springs, SD

Morris Bradley
Fort Atkinson, WI

Norman C. Bradley
Fort Atkinson, WI

Lindsey Brayton
Butler, MO

Keith A. Brinkmeier
Pearl City, IL

Donald E. & Lois Brown
Kendall, WI

Donald G. Brown
Oxford, PA

Paul S. Bryan
Perkasie, PA

Lisa Ann Burgess
Lisbon, NY

Tom Burlingham
Palmyra, WI

Kevin J. Buttles
Black Creek, WI

Norman E. Bymers
Marshfield, WI

Robert Cashmer & Sons
Helenville, WI

James B. Chapman
North Bend, NE

Tom Chapman
North Bend, NE

Karen R. Christensen
Centuria, WI

George Churchill
Elmwood, WI

PAID ADVERTISEMENT

Gerald Coggins
Ladysmith, WI

E. R. Cook & Son
Kennedyville, MD

Gene Cross
Sherburn, MN

Ron & Sandy Curran
Taylor, WI

Joe Damon
Bow, WA

Mike C. Damon
Bow, WA

Ned Davis
Earleville, MD

Gloria A. DeGroate
Shell Rock, IA

Dwayne Dennler
Elkader, IA

M. Howard Devilbiss
Westminster, MD

Uriel Dosch & Sons
Richland Center, WI

H. S. Dunning
Walpole, NH

Albert Eckman
Baldwin, KS

Gloria E. Edwards
Oakville, WA

John Egbert
Bow, WA

Keith Egbert
Bow, WA

Duane Eggert
Shawano, WI

Garner Ekstran
Bow, WA

Tammy Ellefson
Shiocton, WI

Robert Engel, Jr.
Shawano, WI

W. E. Feind
Hazel, SD

Andrew Feldmann
Farley, IA

Francis Feldmann
Hopkinton, IA

Rose Feldmann
Hopkinton, IA

Alfred G. Fischer
Cumberland, WI

Orin Flohrs
Ormsby, MN

Charles Frey, Jr.
Williamsport, MD

Cletus Q. Frey
Smithsburg, MD

Harry Frey
Hagerstown, MD

Arlin Fritsche
New Ulm, MN

Brent Gilreath
Franklin, TN

Ken & Robert Gonske
Rice Lake, WI

Debra Gotlibson
Elk Mound, WI

Gordon Gotlibson
Elk Mound, WI

Lori Gotlibson
Elk Mound, WI

Charles B. Goulding
Rochdale, MA

Neil R. Govin
Menomonie, WI

William A. Graf
Epworth, IA

G. Donald Graver
Greeley, IA

Craig A. Grotegut
Waukon, IA

Lonnie Grove
Carlock, IL

Phillip J. Guden
Arpin, WI

Edgar Haeker
Frederick, MD

Bill & Julie Hallam
Eleva, WI

Walter Halvorson
Waukon, IA

Clayton Hansen
New Lisbon, WI

Donald Hanson
Marshfield, WI

Rene P. Harder
Neillsville, WI

Deloy Hawker
New Plymouth, ID

Robert Hawker
Middletown, MD

Gary Heinemann
Readlyn, IA

Kenneth Heinemann
Readlyn, IA

Philip Hellendrung
Ridgeland, WI

Arlyn Hempeler
Garnavillo, IA

Gerald Henneman
Eleva, WI

Kenneth A. Henneman
Mondovi, WI

Donald D. Henton
Centerville, PA

Nancy T. Hjetland
Topeka, KS

Arlo Holman
Baldwin, WI

Jennifer Hummel
Duncannon, PA

Forrest Ingram & Sons
Apple River, IL

Dan T. Jacobs
Sparta, WI

Frank & Ed Jasurda
Phillips, WI

Ellen Lively Jenkins
Charlemont, MA

Dale Jensen
Amery, WI

Eugene Jensen
Balsam Lake, WI

Lyle Jensen
Balsam Lake, WI

Neil Jensen
Balsam Lake, WI

Victor R. Jensen
Bow, WA

Harold Johnston
Watertown, SD

Bill Josi
Tillamook, OR

Ernest Josi
Tillamook, OR

Gary Kahl
Ridgeland, WI

Harris Kahl
Ridgeland, WI

Richard C. Kasten
Hazel, SD

C. E. Kastendieck
Billings, MO

Ivan Keim
Garnett, KS

John Kessler
Galt, CA

PAID ADVERTISEMENT

Walter Kessler
Galt, CA

W. Arnold Kessler
Galt, CA

Clifford & William Klemm
Baraboo, WI

Theresa R. Klemm
Baraboo, WI

LeRoy Klimpke
Athens, WI

Arnold J. Knight
Markesan, WI

Judy Tipping Kramer
Erie, KS

Herbert Krause
Onalaska, WI

Jack L. Krull
Bonduel, WI

Keith A. Laabs
Westby, WI

Dale LaCrone
New Plymouth, ID

Phil Laesch
Curtiss, WI

Leslie Lakey
Trempealeau, WI

Jay L. Lancaster
Ferndale, WA

Debbie Lang
Trempealeau, WI

Jerald E. Lang
Marshfield, WI

John H. Lang
Marshfield, WI

George W. Lantz
Ellsworth, WI

Leonard J. Laroche
Athens, WI

W. J. Latch
Sumner, IL

Royce E. Lattu
Moose Lake, MN

Harold E. Lesmeister
Bolter, MO

Daniel E. Leuthold
Tillamook, OR

David L. Lincoln
Parma, ID

David Lincoln
Parma, ID

George Lonsdorf
Merrill, WI

John L. Loveless
Cromwell, IN

Walter J. Lueder, Jr.
Neosho, WI

John Lurvey
Baraboo, WI

Les Lurvey
Baraboo, WI

Tom Lurvey
Lone Rock, WI

Charlie L. Lyons
Hesperia, MI

Ann Malas
Greeley, IA

Jim Massop
Athens, WI

John Marchezak, Sr.
Bentleyville, PA

Larry McCabe
Blair, WI

Daniel H. McCoy
Palestine, IL

Frank C. McCready
Bennington, KS

Harry McDonald
Pierce, MN

Cecile McMonigle
Yelm, WA

John P. McMonigle
Yelm, WA

R. H. Merritt
Farmington, CT

John B. Merryman
Sparks, MD

W. B. Messix
Queen Anne, MD

Edward Meyer
Clarksville, IA

Oscar & Ann Miller
Black Creek, WI

Dale & Martha Molnau
Cologne, MN

Frederic W. Moseley
Hixton, WI

Eldon Moss
Iowa City, IA

John Myers
Worton, MD

Palmer Myhra
Iola, WI

Melvin Needs
Fruitland, ID

Doyle Neher
Hutchinson, KS

Tom Nehring
Taylor, WI

John E. Nelson
Westboro, WI

Jerrold Nestingen
Westby, WI

Harland & Gladys Niemuth
Royalton, WI

Randy Olson
Shawano, WI

Merlin Orth
Waverly, IA

Melvin Outen
Monroe, NC

Richard P. Outhouse
Canandaigua, NY

Jerry Parrott
Knob Noster, MO

Joe Payne
Vale, OR

Kenneth Peake
Los Gatos, CA

Donald Peterson
Cashton, WI

Gary D. Peterson
Knapp, WI

George D. Peterson, Jr.
Wilson, WI

Weldon A. Peterson
Malone, WI

Nels Pierson
Butterfield, MN

William Powel
Union Bridge, MD

Bernard Pralle
Onalaska, WI

Gary Preston
Mondovi, WI

Joe Pritzl
Fruitland, ID

Norbert Pritzl
Cato, WI

Walter Rankin
Atlanta, IL

Neal Rideout
Sapulpa, OK

Darrell Robinson
Plainfied, IA

R. W. Robinson
Sequim, WA

PAID ADVERTISEMENT

William E. Roeder
Gooding, ID

Harley E. Rudesill
Baldwin, WI

Norma Rudesill
Odell, NE

Bernard & Audrey Rueden
DePere, WI

Nancy Boehle Sack
Baldwin City, KS

John & Donna Salava
LeRoy, KS

Richard Sampson
Colesburg, IA

Marvin Sanner
Gettysburg, PA

Howard B. Sattler
Malone, WI

Harland Schaefer
Whitehall, WI

Norvin Schenker & Sons
Rockville, MO

Brian & Peter Schmitt
Sun Prairie, WI

John Schnebly
Clear Spring, MD

Seth K. Schnebly
Clear Spring, MD

Lloyd Schneider
Merrill, WI

Richard Schomburg
West Salem, WI

Galen Schrag
Pretty Prairie, KS

David M. Schrupp
Paynesville, MN

Arlen Schulz
Glencoe, MN

John Schumaker
Ellsworth, WI

Darryl Seeger
Prairie Farm, WI

Marie & Roger Sell
Fall Creek, WI

John D. Shields
Lynden, WA

Dale Shiffer
Eau Claire, WI

Lee Shimel
Merrill, WI

Roxie Shimel
Merrill, WI

Roe Shultis, Jr.
Reedsburg, WI

Clifford B. Smith
Bangor, ME

Edgar Smith
Bear Creek, WI

Robert Smith
Bedford, PA

Loran Solberg
Elk Mound, WI

Vernon Sorgenfrey
Stockton, IA

Jack Speerstra
Whitehall, WI

Peter Speerstra
Whitehall, WI

Paul E. Spurrier
Union Bridge, MD

Donald Staehely
Oregon City, OR

Robert Stanelle
Brillion, WI

Eston S. Stokes
Linwood, NC

Ronald Strauch
Augusta, WI

John Styczinski
Conrath, WI

Chris & Delbert Thue
Bryant, SD

Ronald Tomfohrde
Arpin, WI

John Towner
Trempealeau, WI

Peter Trackmer
Sturgeon Lake, MN

Lawrence Trewyn
Palmyra, WI

Richard Troester
Elkader, IA

Harvey & Wilma Troyer
Garnett, KS

David & Nancy Vanden Heuvel
Black Creek, WI

Gary Van Doorn
Tony, WI

John Van Doorn
Tony, WI

Don Van Mersbergen
Lynden, WA

Jim Van Mersbergen
Lynden, WA

Lewis Van Mersbergen
Lynden, WA

Mark Van Mersbergen
Lynden, WA

Harold & Jim Van Patter
Glen Flora, WI

Dale & Rebecca Voelz
Tilleda, WI

Victor V. Voight
Reedsville, WI

Leonard Voorhes
Danvers, MN

James A. Waddell
Greenville, TN

Dan Walther
Garnavillo, IA

Andrew Warner
Berlin, MA

Paul Warrington
Salem, OH

Donald Waterman
Williamstown, MO

Chester Williams
Waukesha, WI

Kenneth Winke
Waukon, IA

Walter Winke
Waukon, IA

Steve Winn
Moran, KS

Kenneth J. Winters
Mabton, WA

Scott Wolff
Quarryville, PA

Duane Woodruff
Indianola, IA

Grant Woodruff
Indianola, IA

Ivan Ray Yoder
Montezuma, CA

Leon Zweegman
Lynden, WA

PAID ADVERTISEMENT

Alternative Proxy

With the Call to the Meeting you will receive a proxy which you may give to the proxy committee so that it may direct your vote. If you are not pleased with the Board's action to develop the Guernsey Genetic Growth (GGG) program, then you may wish to have your vote cast in AGCC matters by the committee of people listed below. They will be attending the meeting and will exercise your proxy by voting in opposition to GGG matters and other such business which may properly come before the meeting. We need your vote either in person or by proxy. Please consider signing the proxy and mailing it to one of the committee listed below. Thank you for your support.

Andy Baker, Route 1, Box 1199, Homedale, ID 83628
Don Graver, Route 1, Box 19, Greeley, IA 52050
Charles Knigge, 4577 Poygan Avenue, Omro, WI 54963
John Merryman, P. O. Box 566, Sparks, MD 21152
Bernard Pralle, 9416 US Highway 16, Onalaska, WI 54650
Norbert Pritzl, 14214 Hilltop Road, Cato, WI 54206
R. W. Robinson, 1944A Old Olympic Highway, Sequim, WA 98382
John and Donna Salava, Route 1, Box 62, LeRoy, KS 66857
Peter Speerstra, Route 2, Whitehall, WI 54773
Chris Thue, Route 1, Box 97, Bryant, SD 57221

PROXY

I, the undersigned, do hereby constitute and appoint

_____ and

_____ and

William C. Hallam and each of them, as my true and lawful attorneys, substitutes and proxies for me and in my name and place, to vote at the annual meeting of the American Guernsey Cattle Club in Denver, Colorado in June 1985, and to vote at any and all special meetings of the American Guernsey Cattle Club wherever held through calendar year 1985, and for any adjournment or adjournments of these meetings, as fully and as with the same effect as I might or could do, were I personally present, with full power of substitution, hereby ratifying and confirming all that my attorneys or substitutes shall lawfully do or cause to be done by virtue hereof.

I revoke any proxies heretofore given by me to any person or persons whatsoever for the above purposes.

In witness whereof, I have executed this proxy hereon, dated _____ (date)

In the presence of _____ , date
(witness)

_____ (print)
(name)

_____ (signature)

PAID ADVERTISEMENT

New AGCC Members

The following Guernsey breeders have been accepted as members of The American Guernsey Cattle Club.

Iowa: John Arnold, Heart O Gold Guernseys, R 2, Waverly 50677; Mrs. James (Gloria A.) DeGroote, JayGees Guernseys, RR 1, Shell Rock 50670; Andrew Feldman & Sons, Route 1, Box 278, Farley 52046; Henry M. Groen, Sioux Guernseys, Route 1, Hospers 51238; Marlys R. Hogenkamp, An Char Mar Guernseys, Route 2, Shell Rock 50670; Nicholas Lynn McCutcheon, Terrapin Ridge Guernseys, RR 1, Box 31, Spragueville 52074; Dave Medick, Sunny View Farm, RR 4, Cherokee 51012; Herbert D. Muhlenbruch, West Scott Farm, Route 1, Dows 50071; Ambrose T. Pins, Sunny Valley Farm, RFD, Box 246, Farley 52046; Darrell Robinson, Plainview II, Route 1, Box 212, Plainfield 50666; Rolling Prairie Guernseys, c/o Daniel Walther, Route 1, Box 70, Garnavillo 52049; Herbert Walther & Family, Cedar Way Farm, Route 2, Waverly 50677; Randy & Teri Weiss, RR 3, Ames 50010; Kenneth Winke & Family, Ludlows Acres, RR 1, Box 92, Waukon 52172.

Kansas: Donn & Vivian Burke, Burke's Pride, Route 1 Box 93, LeRoy 66857; Winona English, Allen Center Farm, Route 3, Iola 66749; Nancy Tjaden Hjetland, 2030 Sims, Topeka, 66604; Frank & Jean McCready, Fralda Farm, Bennington 67422; Dr. John O. Mozier, Mozier Farm, 10175 W. 159th St., Stanley 66221; Nancy Boehle Sack, Boehles Guernsey Farm, Route 3, Baldwin City 66006; Emil Bradley Wolford, Woldec Guernsey Farm, RR 4, Emporia 66801; Shelley K. Woodard, Shekawood Guernseys, 4230 N. Maize Rd., Maize 67101.

Kentucky: Brian Lewis Hornback, Hornback Farm, 707 Sunrise Lane, Elizabethtown 42701.

Louisiana: Jeffrey Glen Cooper, Route 1, Box 272D, Pride 70770.

Maine: F. James & Jeanice Adams, Riverton Grove Farm, RFD 2, Box 2996, Farmington 04938; Sam Brown, Steadfast Farm, R I, Box 1940, Cambridge 04923; Graham L. Nuite, Pine View Guernseys, RFD 2, Box 1900, Dexter 04930; Gale Warner, P. O. Box 36, St. George 04857.

Maryland: Kathi L. (Smith) Warns, Vallee High Farm, 21643 Keeney Mill Road, Freeland 21053.

Massachusetts: Edward R. Swaim, Jr., Doro Vista Farm, 16 Martin Circle, Peabody 01960.

Michigan: Dawn Marie Cary, Carys Pioneer Farm, 3977 N. Bliss Road, Alma 48801; Douglas & Jane Clunis, Sr., 4204 Pigeon Road, Elkton 48731; Roger Detmer, My D Light Dairy Farm, 2957 US 12, Clinton 49236; John & Laura Powers, Jola Farm, 4309 Dickenson, Fremont 49412; Tower Lane Farms, c/o Herbert Wagner, 4805 Squires Road, Conklin 49403.

Minnesota: David Diehn & Family, Sunset Road Farm, Route 2, Box 76, Arlington 55307; Richard & Linda Drackley, Shetek Prairie Farm, 337 Rowland Road, Tracy 56175; Earl R. Erickson, RR 1, Viking 56760; Merlyn V. Flickinger, Sr., Flick's Dairy, Route 1, Kandiyohi 56251; Brian Honebrink & Family, Brookhaven Farm, 17175 Co Road 53, Belle Plaine 56011; Ronald A. LaCroix & Family, Romalac River Oaks Farm, Route 2, Box 74, Faribault 55021; Dennis C. & Pam Loch & Family, Loch Farm, RR 2, Box 266, Albany 56307; Harry K. & Ellen J. McDonald, Harelco Guernsey Farm, Route 5, Pierz 56364; Oren Myhre & Sons, Hillview Farms, Route 1, Box 160, Caledonia 55921; Oak Grove Guernsey Farm, c/o Jerome Rypka, P. O. Box 5, Owatonna 55060; William D. Schafer, Schafer Farm, Route 1, Box 99A, Strathcona 56759; Ervin A. Schlichting, Ernel Guernsey Farm, Route 1, Box 196, Bertha 56437; Kenneth Stoltz & Family, Olen Farm, RR 1, Box 121A, Winona 55987; Phil Tennis & Family, Alchrist Farm, RR 3, Box 35, Hayward 56043; Ervin Vergin, Gaypaules Farm, Route 3, Box 195, Buffalo 55313; Leslie C. Vergin, Twin Towers Farm, Route 3, Box 195, Buffalo 55313; Richard Vold, RR 2, Box 228, Glenwood 56334.

Missouri: Floyd C. & Jean Burger, Burgers Hill, Route 1, Billings 65610; Kenneth & Marilyn Calvin, Route 3, Box 191, Mt. Vernon 65712; Billy Halsey, Route 1, Box 180-D, Odessa 64076; Craig Sheldon Lehman, Lehman Dairy Farms, Route 1, Billings 65610; Paula Jean (Waterman) Schlager, Route 1, Box 92, Williamstown 63473; Michael & Diane Sprick, Lyon Farms, Route 1, Box 172A, New Haven 63068.

Montana: Ronald W. Brist, The Outback Farm, 455 Martin Camp Road, Whitefish 59937.

New York: Esther S. & Timothy G. Devine, Devindale Farms, Route 90, Locke 13092; Donald R. Holcomb, RD 1, Box 534, Jackson Road, Greene 13778; William H. Kerrick, Dream Acres, Route 3, Box 308, Moravia 13118; Richard Meyers, Val-E-View Farm, RD 1, Box 53, Dimock Hollow Road, Morris 13808; Virginia Seager, Cresthill Farms, Route 1, Box 411, Prattsburg 14873; David E. Sutton, Skytop Guernseys, Route 1, Box 64, Jasper 14855.

North Carolina: Kevin C. Bridges, Sunrise Farm, 6615 Bridges Dairy Road, Shelby 28150; James C. Outen, Majavin Farm, 6107 Concord Hwy., Monroe 28110.

North Dakota: Steve Slykerman, Slykermans Farm, Box 343, LaMoure 58458.

Ohio: James R. & Janet N. Bates & Family, R Way Farm, Route 1, Box 77A, Southington 44470; Scott J. Bates, R Way Guernseys, Route 1, Box 77A, Southington 44470; Edgar G. & Joel Eltzroth, Agle Acres, 5737 St. Rt. 734 NW, Jeffersonville 43128; Edward A. Gill, 1795 E. Pleasant Home Road, Creston 44217; Charles F. Harris & Family, Joy Mist Guernseys, 33654 King Road, Salem 44460; Gray Haven Farm, c/o Arthur Hansen, 16704 E. Twp. Road 178, Bellevue 44811; Michael A. Janik, Hickory Pastures Farm, 12540 Green Beaver Road, Salem 44460; Phil Laesch Family & Bernard M. Heisner Family, 656 Congress Court, Delaware 43015; Reuben M. Miller, Route 2, Box 39, Sugarcreek 44681; Gregory L. Muehling & Bernard M. Heisner Family, 656 Congress Court, Delaware 43015; William Paul Stockman, Fair Field Farm, Route 3, Defiance 43512; Mark Suttle, Walnut Hill Farms, 16384 Back Massillon Road, Orrville 44667; Peter C. Yost & Family & Bernard M. Heisner Family, Yosts Guernseys, 6300 Rosedale-Milford Center Road, London 43140.

Oklahoma: Keith E. Cloud, Buttercup Dairy, Route 2, Box 55A, Minco 73059; Betty Marie Pearson, Two Betts Farm, Route 1, Box 64, Isabella 73747.

Oregon: Alan & Barbara Mann, Abiqua Acres, 17277 Abiqua Road NE, Silverton 97381.

Pennsylvania: Robert C. Beatty, Al-Mon Farm, RD 1, Box 39, Indiana 15701; J. Richard Brenneman, Wabank Farm, RD 2, Box 139, Quarryville 17566; Donald E. Cannon, Easthill Guernsey Farm, 4766 Lamor Road, Hermitage 16148; James R. Clare, ClareLynn Farm, RD 1, Box 184, New Tripoli 18066; Paul F. Faletto, Butternut Lane Farm, RD 3, Box 175A, Irwin 15642; Susan Marie Haag, Haags Green Valley Farms, RD 1, Box 197, DuBois 15801; F. Leslie & E. Lois Hershey, White Rock Farm, RD 1, Box 259, Kirkwood 17536; Dean W. Jackson, Jackson Farms, Route 2, Box 240, Columbia Crossroads 16914; Gladys Knepper, 3814 Falling Spring Road, Chambersburg 17201; Timothy A. Martz, West Malta Farm, RD 1, Box 151, Dalmatia 17017; Terry E. & Rebecca A. Mauser, Terlin Farm, RD 1, Box 213, Elizabethville 17023; Carl D. Miller, Spring Creek Farm, RD 3, Tamaqua 18252; Eileen Moore, Rockmoore Farm, 4935 Byers Road, Chambersburg 17201; Vaughn L. Moore, Rockmoore Farm, 4935 Byers Road, Chambersburg 17201; David R. Smith, Lebanon Valley Farms, RD 1, Box 306-A, Annville 17003; Thomas L. Smith, Lebanon Valley Farms, RD 1, Box 306, Annville 17003; Vincent Verbeke, Veridge Farms, RD 2, Reynoldsville 15851; Maynard H. Williamson, 101 W. Moorestown Road, Windgap 18091.

VOTE NO

We support the forward-thinking decisions of the AGCC Board of Directors and will show this with a NO vote on amendment number 10. Breed progress depends on dreams, visions, planning and aggressive action. We believe that it is worth "taking a chance" to allow the most rapid progress possible for the Guernsey breed.

CANDYLANE DAIRY
ANN SNELL
18177 Road 10½
Chowchilla, California 93610

Correction

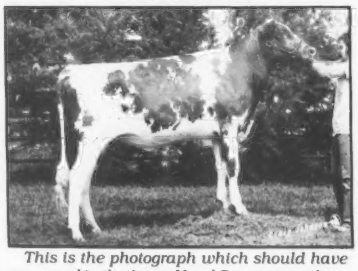

This is the photograph which should have appeared in the Arrow Head Guernseys advertisement on page 81 of the March 25 issue for W Fours K T Lassie, the 1984 Junior All-American Senior Yearling Heifer. The picture used in the advertisement was of W Fours K T Traci, the 1984 All-American Junior Yearling Heifer.

Guernseys May Be Number Two . . .

But that only
makes them try harder!
More importantly,
Guernsey *people* try harder.
And smarter.
For example,
when studies showed
that show-ring winners were
a poor way in which to pick bulls,
Guernsey *people*
discontinued bull shows.
When dairy scientists showed
that a new classification system
called linear appraisal
would speed type improvement,
Guernsey *people* wasted no time
in putting it to use.
When it was pointed out
that there was a lot of good breeding
in the grade Guernsey population,
Guernsey *people*
devised a well-planned program
to bring them into the fold.
And, when distinguished dairy geneticists
said research showed
that Guernseys could benefit
from genes of other breeds,
and that other breeds could benefit
from Guernsey genes,
Guernsey *people*
sat down with these scientists
and came up with a plan
that would let that happen—
without sacrificing any Guernsey integrity.
Let's continue Guernsey progress.
Let's keep all of these ideas
and programs working for us.
Vote for Guernsey future
by voting *NO* on amendment 10.

HAVANA HEIGHTS FARM
THE BRUCE LARSON FAMILY
Route 1, Claremont, Minnesota 55924
Telephone (507) 528-2383

Oswevalley Farms Dispersal

Saturday, May 18, 1985
12:30 p.m. • Cortland Sales Pavilion, Cortland, New York

SELLING 36 Head *

20 Cows • 15 Heifers-Open and Bred • One Yearling Bull

** The estate of Kenneth Master of De Kalb Junction, New York*

This is an old, established herd that is mostly home-raised. Sired by top, Al Sires. It has earned Premier Breeder honors at St. Lawrence County Fair several times.

20 additional consignments of cows or bred heifers due to freshen soon. ALL animals are tested for interstate travel.

Directions to Cortland Sales Pavilion—Route 41 toward McGraw . . . just off I-81, Exit 10.

Terms—Cash or good check day of the sale.

CORTLAND GUERNSEY SALES

J. EDWARD TOWNSEND
4429 Sunset Drive
Syracuse, New York 13215
Telephone (315) 492-2578

Auctioneer
A.V. ZOGG, JR.
Cortland, New York 13045
Telephone (607) 753-0004

Assisting - William Cochran, AGCC Fieldman
Barn Phone (607) 836-6661

Our nation is a republic, not a democracy. Let's keep it that way — remember, "a *true* democracy is anarchy." Let's support OUR ELECTED OFFICIALS!

Please Vote NO
On Amendment Number 10

"Guernseys That Produce And Reproduce"

LYNDALE FARMS
A. L. McCASKILL, JR., BOB BOYCE,
A. L. McCASKILL, III AND FAMILIES
Route 4, Bishopville, SC 29010
Telephone (803) 428-3496
Nine miles south of US 1 from Bethune. Six miles north of US 15 from Bishopville. Take SC 341 from either town. Approximately 30 miles off I-95 and nine miles off I-20.

National Class Leaders

PR-Ar Clar P Nance Polly
4-06 23,140M* 3.8% 884F 305D 2X

The first of two new national class leaders owned by Richard Stanelle of Brillion, Wisconsin, PR-Ar Clar P Nance Polly was also bred by Stanelle. She is a daughter of Cedarbrook Pollys Nance. Her 305-day record was sixth for milk in the senior four-year-old cow age group. She finished this same lactation in 315 days with just over 900 pounds of butterfat.

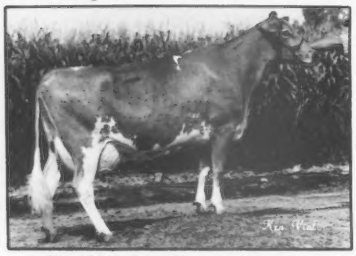

Bay Meadow George Norma
3-02 25,330M* 4.1% 1,047F 365D 2X

Now the sixth-highest junior three-year-old cow for 365-day milk production, Bay Meadow George Norma is the first daughter of Dan Ba Lee A F C George to become a national class leader. Bred by Arnold Kessler and now recorded in the name of Bay Meadow Farms of Galt, California, she has a modified contemporary deviation (MCD) of +5,742M +200F and is in the breed's 94th percentile for cow index dollar value (CI$). This 83-point cow is out of a Lay Laine T C Top Brass daughter which, in turn, is from a VG-89 individual with 15,880 pounds of milk.

Bay Meadow Wistar Maggie
2-01 22,940M* 4.4% 998F 365D 2X

Bay Meadow Wistar Maggie is the second of two new national class leaders owned by Bay Meadow Farms. Bred by Walter Kessler, this 85-point Lyrene Wistar Deacon daughter is ninth for milk production in the junior two-year-old cow age bracket. Her January indexes of +917M +25F +$100, CIT +0.3, CPI +162, backed by MCD figures of +9,874M +374F, make her number 107 in the breed for cow performance index (CPI). Her dam is a Bay Meadow Fames Success daughter that produced two records in excess of 18,300 pounds of milk. The VG-88 maternal grandam, a Gold Star Dam, had lactations up to 7-8 24,850M 4.4% 1,084F 365D 2X and a lifetime total of 155,180M 4.4% 6,904F.

Eljo Extra Fantastic
3-00 23,070M 5.5% 1,276F* 365D 2X

In addition to having the 18th-highest CPI of the breed today, Eljo Extra Fantastic has now completed a 365-day lactation as a junior three-year-old cow that is fourth for butterfat. This follows sixth-place recognition at the 305-day level for this same record. Bred and owned by Eldon Moss and sons of Iowa City, Iowa, this 91-point Hornback Farm Prince Extra daughter produced over 900 pounds of butterfat as a junior two-year-old cow and has an MCD of +10,069M +536F. She and her VG-85 sister with 683 pounds of butterfat are from two generations of Very Good dams that have individual lactations up to 780 pounds of butterfat.

Fairview Deacons Aggie
1-11 20,460M* 4.8% 976F* 365D 2X

Designated a national class leader for both 365-day milk and butterfat as a yearling, Fairview Deacons Aggie ranks eighth for milk and fifth for butterfat. This 86-point Lyrene Wistar Deacon daughter has the breed's 175th-highest CPI with January indexes of +643M +28F +$88, CIT +0.4, CPI +146. Bred and owned by Gerald W. Borgwardt of Manitowoc, Wisconsin, she has an MCD of +8,622M +380F and a Welcome Choice Admiral brother that is being AI-proven. Their VG-85 dam by Neslekcim Fortunes Keno was identified through the AGCC's genetic recovery program and has produced 4-9 18,740M 5.5% 1,025F 331D.

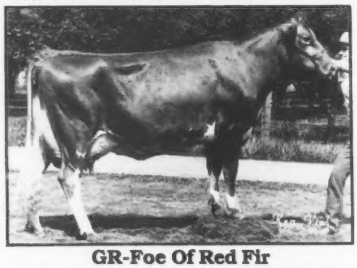

GR-Foe Of Red Fir
3-10 25,790M* 4.5% 1,170F 365D 2X

GR-Foe of Red Fir has completed a 365-day senior three-year-old record that is sixth for milk production. Earlier at the 305-day level her production credits of 23,640M* 1,072F* were recognized as class-leading ones for both milk and butterfat. Bred by Eldred Pennick of Oakville, Washington and now owned by Raymond Orisio of Woodburn, Oregon, this Excellent Olympic View B Maverick daughter is number 21 in the breed for CPI and has MCD figures of +12,224M +553F. Her dam was sired by Welcome Flashs Hollirex.

Golden Meadow Jupiters Flosie
1-09 24,300M* 4.6% 1,116F* 365D 2X

Now second for milk and butterfat production in the yearling age category, Golden Meadow Jupiters Flosie was bred by and is owned by Robin Ann Dias of Stevinson, California. She also qualified for milk and butterfat class-leader status with her 305-day actual production of 20,610M* 929F*. Sired by Lone Palm T H Jupiter and appraised 89 points, she has January indexes of +782M +15F +$74, CIT +0.4, CPI +126 and an MCD of +5,677M +134F. Her dam by Golden Meadow Monavics Flame produced two lactations of more than 20,000 pounds of milk.

Golden Meadows Choice Faithlee
3-02 26,170M* 5.4% 1,404F* 295D 2X

Another new national class leader bred and owned by Robin Ann Dias is Golden Meadows Choice Faithlee. An 85-point daughter of Kellogg Minnies Choice, she is now first for both milk and butterfat as a junior three-year-old cow. This lactation follows a previous class-leading one of 2-1 20,350M* 5.8% 1,177F* 305D 2X. Her indexes placed her 70th in the breed for CPI and her MCD of +7,097M +522F is also notable. She and her three sisters, one of which is a VG-83 national class leader, are out of a Lone Palm Index Monavic daughter with almost 900 pounds of butterfat and two Very Good sisters that have produced over 950 pounds of butterfat.

Laeschland Telestar Darleen
1-11 17,710M 4.8% 846F* 305D 2X

Laeschland Telestar Darleen has completed a 305-day yearling lactation that is ninth for butterfat for her owner, Michelle R. Laesch of Curtiss, Wisconsin. Bred by Phil Laesch, this 87-point Maurana Wis Telestar daughter has an MCD of +7,733M +326F and is number 105 in the breed for CPI. Her VG-82 dam by Hildiemaid Flashs Fame B is from an 83-point cow that produced records to 835 pounds of butterfat.

Maizeland Saturns Betts
11-08 20,560M* 3.5% 726F 305D 2X

This Mungles Sabian Saturn daughter, now 13 years of age, is 10th for milk production in her age group with 20,560 pounds of milk. Maizeland Saturns Betts completed her 11-year-old lactation with 22,610 pounds of milk, 808 pounds of butterfat and 684 pounds of protein in 365 days. Appraised 80 points, she has an MCD of +3,968M +77F. Bred by Girard B. Secker of Hannibal, Missouri, she is now in the herd owned by Robert A. Stanelle of Brillion, Wisconsin.

Maple Knoll Drummer Nightling
4-03 25,620M* 4.1% 1,052F 365D 2X

After producing 25,620 pounds of milk as a junior four-year-old cow,

Maple Knoll Drummer Nightling ranks ninth in the country for milk. A Gold Star Dam, she has January indexes of +897M +19F +$88, CPI +137 that place her in the top 300 of the breed for CPI. With an MCD of +5,916M +133F, this Housleys Dari Fayvor granddaughter is VG-81 and has an 82-point Telestar sister with 2-0 15,030M 4.8% 716F 365D 2X. Their VG-88 Kellogg Minnies Choice, Gold Star Dam has two records over 20,100 pounds of milk and 900 pounds of butterfat. In the breed's 95th percentile for CI$, she has an 86-point maternal sister with 14,530 pounds of milk. This new national class leader was bred by H. Eastburn and Richard O. Smith, and is now owned by Richard O. and Victoria M. Smith, all from New Hope, Pennsylvania.

Myown Dari Lad Mary
2-06 21,670M* 4.3% 935F 334D 2X

Bred and owned by Myron E. Erdman of Chenoa, Illinois, Myown Dari Lad Mary has just completed her junior two-year-old record in 334 days that qualifies her for sixth place in the country for milk production in this age division. In 305 days this Cogniacs Dari Lad daughter had produced 19,830 pounds of milk, 838 pounds of butterfat and 682 pounds of protein. Officially evaluated Very Good, she has an MCD of +6,516M +200F and is out of a Yellow Creek Prince Goliath dam.

Nells Glow Royce Goldie
3-05 24,710M* 4.0% 989F 365D 2X

In her second lactation Nells Glow Royce Goldie has finished seventh in the junior three-year-old category for milk production. An 83-point Fayvor granddaughter, she has an MCD of +3,844M +47F along with 1/85 CI: +214M, CIT +0.7, CPI +22. Her VG-83 Western Glow H R American dam has two records over 540 pounds of butterfat. The grandam by Bay Meadow Fortune Outlaw had 3-07 18,930M 4.3% 817F 328D 2X. Dennis E. Nelson of Hilmar, California is the breeder and owner of this high-producing Guernsey.

Nells Glow Supreme Lorene
2-02 21,530M* 4.0% 864F 305D 2X
2-02 22,830M* 4.1% 927F 330D 2X

This fifth-generation Very Good cow that is appraised 85 points has produced two national class-leading records for milk during her first lactation. In 305 days with 21,530 pounds of milk, Nells Glow Supreme Lorene finished eighth for milk, while her completed lactation of 22,830 pounds of milk was 10th for milk in the junior two-year-old, 365-day category. Her MCD of +9,132M +281F is backed by cow indexes of +695M +20F +$77, CIT +0.9, CPI +142 that make her number 207 on the breed's high-CPI list. A Fayvor granddaughter, she is out of an 84-point Deacon dam with two records over 15,000 pounds of milk. The Very Good grandam has lifetime credits of 134,234M 4.2% 5,658F in 2,736 days, with her best record 10-10 19,620M 4.1% 807F 365D 2X. The fourth and fifth dams in this maternal line are VG-87 and VG-81, respectively. Dennis E. Nelson bred and owns this deep-pedigreed national class leader.

Rozelyn Ables Jackie
2-04 22,580M 4.9% 1,109F* 365D 3X

After finishing fifth with her 305-day butterfat record of 992 pounds, Rozelyn Ables Jackie moves up one

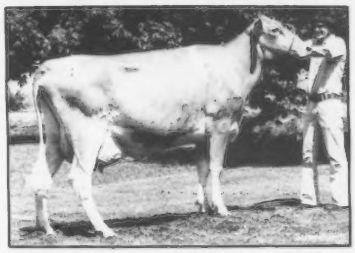

spot to fourth in her age division with a 365-day effort of 1,109 pounds of butterfat. With January cow indexes of +1,285M +53F +$171, CPI +257, she is number 12 in the breed

Page 66

The "Rose" Family

Nat. Class Leader & Milk Flow Queen

PAT MAR L FABIAN LIBERTY LEE (88)
2-00 19,600M 5.5% 1,077F* 365D 2X
She or her daughter will sell in Denver.

Liberty Lee's Grandam

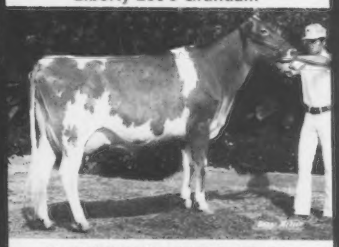

PAT MAR ROYALINES ROSE (87)
4-09 16,630M 4.8% 805F 325D 2X
1975 HM Jr. All-American Two-Year-Old.

Rose's Daughter

PAT MAR R PRINCESS JENNY LEE (85)
3-06 13,310M 4.6% 609F 267D 2X
1977 All-American Senior Calf Nominee.

Rose's Daughter

PAT MAR ROSES RAMONA (83)
4-01 15,310M 4.6% 697F 305D 2X
1976 Jr. All-American Jr. Yearling Nomine

Jenny Lee's Daughter

PAT MAR JL NEDS TORINA LEE (87)
1-10 15,170M 4.1% 626F 303D 2X

Ramona's Daughter
PAT MAR TH RAMONAS REBA LEE (91)
3-02 19,930M 5.0% 989F 305D 2X
A 1983 Milk Flow Queen.

Spring Alive in '85
Colorado Convention Sale
June 17, 1985

Selling from the heart of the "Rose" family will be "Liberty Lee" or her impressive daughter by Golden Meadows Mav Neptune. This family features two milk flow queens, one national class leader, three All-American nominees and 80% heifer calves!

Pat Mar Ranch
JoJo Miller, 6001 W. Zeering Rd., Ceres, CA 95307
Telephone (805) 344-5855

NATIONAL CLASS LEADERS from page 65

for CPI. Scored 89 points, this Rozelyn D M Ernies Able daughter has an MCD of +7,765M +366F. Her Plainview Farm Top Hornet dam has 4-0 22,200M 4.5% 994F 365D 2X and an MCD of +4,458M +167F. The next dam has records up to 18,860 pounds of milk and 889 pounds of butterfat in 365 days. Rozelyn Farm of Lynden, Washington bred and owns this national class leader.

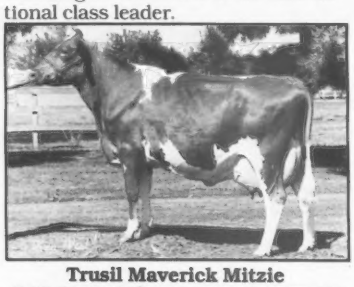

Trusil Maverick Mitzie
5-00 31,030M* 4.2% 1,296F 365D 2X

This 93-point Maverick daughter has completed a national class-leading record that is ninth in the nation for milk. This follows her 305-day, seventh-place finish for milk with 27,410 pounds. Trusil Maverick Mitzie has current indexes of +522M +14F +$56, CIT +1.4, CPI +121 along with an MCD of +6,925M +223F. Her 84-point sister by Jupiter has 23,540M 1,020F in 305 days, as well as another sister with 700 pounds of butterfat. Their Rosewood AM Copyright dam has been appraised VG-81 and has 704 pounds of butterfat. This two-time Excellent class leader, now owned by Jeanie D. Nelson of Hilmar, California, was bred by Truman Silacci of Petaluma, California.

Unicorn Quantity Helen
3-04 23,000M* 4.8% 1,103F* 305D 2X

At number 23 on the high-CPI list with cow indexes of +868M +47F +$135, CIT +0.9, CPI +231, Unicorn Quantity Helen is ranked eighth for milk and 10th for butterfat in the junior-two-year-old age category. This record follows a class-leading junior two-year-old one of 23,190M* 1,170F* in 365 days. A VG-87 Schwinghamer Farm Quantity daughter, she has an MCD of +8,433M +391F. Her Choice dam, a Gold Star Dam with an MCD of +3,974M +188F, has 4-0 17,590M 4.7% 835F 358D. The dam and her 92-point, national class-leading sister are out of a VG-81 cow. Bred by Unicorn Associates of Union Bridge, Maryland, "Helen" is now owned by Mark and Steve Erdman of Chenoa, Illinois.

Wawasee Jupiter Bernoi
2-06 20,980M* 3.9% 815F 305D 2X

Wawasee Jupiters Bernoi finished her senior two-year-old record with 20,980 pounds of milk, thus qualifying for the seventh spot in her age division as a national class leader. This Excellent Jupiter daughter has indexes of +514M +4F +$38, CIT +0.5, CPI +71 with an MCD of +9,581M +248F. Her dam, as well as the previous two generations, is Very Good. This record-breaking young individual is owned by and was bred by John L. and Michael J. Loveless of Cromwell, Indiana.

Our "Glowing" Family

The Original "Glow"
MELLDORO MONITOR GLO (D)
7-06 16,450M 4.2% 693F 305D 2X DHIR
8-08 17,620M 4.0% 699F 329D 2X DHIR
9-09 18,330M 4.1% 758F 305D 2X DHIR
11-05 15,720M 3.9% 618F 3.3% 517P 305D 2X DHIR
Lifetime to date 135,050M 4.3% 5,741F 2,987D
MC Deviation +3,063M +93F. By Melldoro Star Monitor. Her 82-point dam has 15,820M 635F with an MCD of +2,794M +52F.

Glo's "Glorious" Daughter
MELLDORO FLORETS COMMAND GLORY (85) GSD
4-05 18,430M 3.7% 691F 305D 2X DHIR
6-08 18,420M 3.7% 685F 305D 2X DHIR
MC Deviation +3,801M +23F. By Tannery Hill Florets Command.

Glory's Excellent Daughter
MELLDORO FAYES FUTURES GLORIA (91)
3-01 14,900M 4.3% 643F 305D 2X DHIR
4-04 15,760M 4.8% 756F 300D 2X DHIR
MC Deviation +1,263M +43F. By Housleys Fayes Future. She has a maternal sister by Housleys Dari Fayvor.

"Glo" also has an 82-point Housleys Dari Fayvor daughter and a VG-80 Western Glow Darimost daughter in the herd. Her influence will definitely leave an everlasting glow when she is gone.

MELLDORO FARM
MR. AND MRS. G. MELLWOOD COLEMAN & FAMILY
Route 2, Box 136, Saluda, South Carolina 29138
Telephone (803) 445-8854
Twelve miles South of Newberry and eight miles North of Saluda on Hwy 121

Guernsey Genetic Growth

Guernsey Genetic Growth (GGG) is a very controversial subject among Guernsey breeders in several parts of the U.S. As voting members of the American Guernsey Cattle Club, we believe that we should support the decision of the Board of Directors which was elected *"of the people, by the people and for the people."* Our theory of GGG is that this is each person's own privilege . . . there is no one forcing anyone to participate in the program. Any breeder still has the right to keep his Guernsey genes pure, if that is his wish.

Boulder Creek Guernseys
WALTER & MICHAEL FUCHS
R 1, Box 86, Nerstrand, MN 55053

TIMELY VENTURE

Managing Partner — Earl W. Holtz
5154 Linda Lane, Santa Rosa, CA 95401
Telephone (707) 546-5743

Number 33 on the High-CPI List

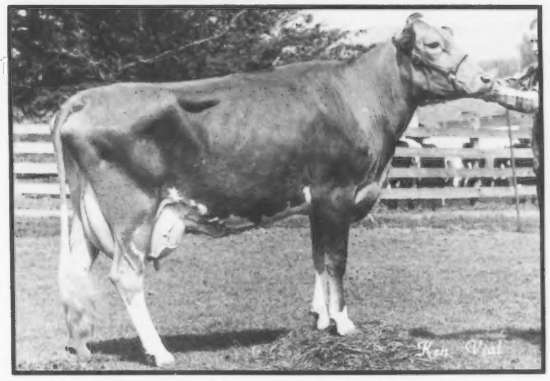

NESLEKCIM WCA PAPAIKA (EX-90)
1/85 CI: +711M +.11% +47F +$125, CIT +0.6, CPI +210, 99th Pctle.
5-06 21,630M 5.3% 1,130F 337D 2X RIP
Papaika is due August 6 to Dutch Mill Telestars Fayette.

Watch for more genetic progress through planning!

The Timely Venture Syndicate urges a NO vote on Amendment 10.

A Foundation of Future Genetics

Visitors Welcome

LONGACRE FARM
WILBUR C. TOMLINSON, JR. & FAMILY
5817 McClintocksburg Rd., Ravenna, OH 44266
Telephone (216) 358-2535

DA-BREN FARMS
RICHARD & BERNITA SHOWALTER
Route 2, Box 117, Convoy, OH 45832
Telephone (419) 749-2352
Jim Oechsle • Herdsman

Visitors Welcome

Barricks Guernseys
LYNN, KAREN, BRYAN, JENNIFER, KRISTIE BARRICK
5784 Lock Rd., Centerburg, OH 43011 • (614) 625-6236

THE JOHN RICHARDSON FAMILY
BALMORAL FARMS
Route 4, Box 57, Wapakoneta, OH 45895
Telephone (419) 657-6647

Bla-Arl Guernseys
THE CROSSERS
10774 Gavers Road, Hanoverton, Ohio 44423
Telephone (216) 223-2169

Joy-Mist Guernseys
CHARLES HARRIS & FAMILY
33654 King Road, Salem, Ohio 44460
Telephone (216) 222-1553

Oberland Farms
11177 Kinsman Road, Box 207
Newbury, Ohio 44065
Telephone (216) 564-5457
13 miles East of I-271 on Route 87
Visitors always welcome!

2½ mi. SE of St. Marys on SR 29
Les Len Farm
LESTER SETTLAGE & FAMILY
Route 2, Box 71, St. Marys, OH 45885
Telephone (419) 753-2130

Spring Walk LH Etta (91) GSD, 1/85
CI: +903M +.07% +51F +$144, CIT +1.6, CPI +262, number 10 in the breed
Spring Walk Farm
FLOYD & WILLIAM WACHTEL & FAMILIES
Big Prairie, Ohio 44611
Floyd (216) 378-2275
William (216) 378-2273

We've Found Peace
TOOLITE CYCLONES PEACE (90)
1/85 CI: +545M +29F +$84, CIT +1.2, CPI +160
Number 121 on the high-CPI list
3-08 11,990M 5.0% 604F 230D 2X RIP
Proj. 14,990M 738F 305D 2X Act.
MCD +3,012M +151F. An Elite cow by Brooknook Cyclone. Due in July to Admiral. She has a Ripley Farms Kellogg Dailey ET yearling daughter.

Marodore Farm
LEE AND BECKY KOHLER & FAMILY
5745 Burchey Road, Baltimore, OH 43105
Telephone (614) 756-4533

Please Vote **AGAINST** Amendment 10
Show us that you are tolerant, intelligent and progressive.
Bernie and Sue Heisner

LAND OF LINCOLN GUERNSEYS

Coming Soon

The Land of Lincoln Guernsey Classic Sale

Friday, June 21, 1985 • Noon
ISU Ropp Building, Normal, Illinois

In the past this has been a very high-quality sale with top-producing cows and well-bred heifers selling. Plan to attend one of the Midwest's finest Guernsey sales. Don't miss the excitement of the 1985 edition of the Land of Lincoln Guernsey Classic Sale.

It's not too late to consign - selections are still being made!

Watch for more details in the May 25 Journal

ILLINOIS GUERNSEY BREEDERS' ASSOCIATION

Audrey Wagner, Sale Chairman
Route 1, Marissa, Illinois 62257
Telephone (618) 295-2992

Arthur Bauer, Executive Secretary
402 South Mercer Street, Bloomington, Illinois 61701
Telephone (309) 663-4404

Illinois State Meeting

On Saturday, February 23 President Audrey Wagner of Marissa called the Illinois GBA annual meeting to order. Following the invocation by Forrest Ingram of Apple River, Larry Dueringer of Melvin reported that the treasury had a balance of $66,500.

Sale updates were given by Jerry Roschley of Flanagan on the State Calf Sale, and by Audrey Wagner for the Land of Lincoln Classic. Before the noon meal AGCC Fieldman Ed Wright of Saginaw, Michigan and AGCC President Myron Erdman from Chenoa talked about Guernsey activity on a national level.

Following lunch Illinois Guernsey Queen Nancy Stewart of Princeville shared her experiences to date as queen. Todd Laesch from Bloomington took home three of the five junior production awards with Laeschs B Atlantic Starburst, 2-2 18,360M 5.0% 913F 292D; Sunny View Shining Star with 6-5 19,610M 5.3% 1,041F 305D and the highest three-cow average of 18,366M for the Odlum Award. Eric Laesch of Normal was victorious in the three-year-old cow division with Parklawn Deacons Ginger with 3-3 15,920M 5.0% 788F 305D. Clint Laesch of Bloomington claimed top four-year-old honors for Laeschs Champ Goldie with 4-8 18,200M 4.8% 864F 305D.

The GBA then recognized Myron Erdman with the Jess Tuttle Award for lifetime production for Myown Wistar Eisa with 208,050M 4.5% 9,435F and the Roeschley Award for the top production record of Unicorn Q Helen with 3-4 23,000M 4.8% 1,103F 305D.

Dana Stewart of Princeville, chairman of the 1986 National Convention Committee, indicated that plans were proceeding well for that 1986 activity.

The new junior association officers for 1985 are president - Melissa Mohr of Normal; vice president - Mike Dueringer from Melvin; secretary - Susan Peters of Kankakee and treasurer Carl Dueringer of Melvin. The officers for the Illinois GBA are Audrey Wagner, president; Everett Laesch from Normal, vice president; Larry Dueringer, secretary and Art Bauer from Bloomington, executive secretary. Richard Muehling of Cissna Park was named as a new director.

Visitors Welcome
MYOWN GUERNSEYS
MYRON AND MARK ERDMAN
R. 1, Box 85, Chenoa, IL 61726 • (815) 692-3090
Norman Beitz-Herdsman

Walnut Lane Fayvors Althea, 1984 Unanimous Jr. A-A and A-A Jr. 2-Year-Old.
WALNUT CORNER FARM
"Where The Search For Superiority Never Ceases"
Route 1, Bismarck, IL 61814
Robert Lindsey (217) 759-7821
Ray, Kay and Travis (217) 759-7190

Watch for our upcoming sale consignments
Laesch's Reg. Guernsey Farm
ROGER AND THERESA LAESCH
RR 1, Bloomington, Illinois 61701
Telephone (309) 724-8035

We support what the American Guernsey Cattle Club Board of Directors has done in implementing the Guernsey Genetic Growth (GGG) record-keeping system. We urge you to join us and *vote AGAINST Amendment 10.*
MUEHLING MEADOWS
"Corn, Cows, Cackleberries and Cheese"
Cissna Park, Illinois 60924
RICH AND MARY MUEHLING
Telephone (815) 457-2265
GREG, LINDA, CARRIE AND RACHEL
Telephone (815) 457-2354

Lizdan Hill Guernseys
DANA STEWART AND LARRY LAMPHERE
Princeville, Illinois 61559
Telephone (309) 385-4832

ROES-MOR FARM
THE ROESCHLEYS
Flanagan, Illinois 61740
Jerry and Mary (815) 796-2636
John and Debra (815) 796-2603
1984 AGCC Outstanding Young Farmer

IT'S ALL A MATTER OF PRIDE

We are PROUD to be breeders of registered (purebred) Guernsey cattle.

We are PROUD to be lifetime members of the American Guernsey Cattle Club.

We are PROUD to be on TPE. This program offers DHIR records and one of the best type-traits appraisal programs in the industry.

We are PROUD of the type information provided by the AGCC on the predicted differences for appraisal traits for proven sires.

We are PROUD of the computerized pedigrees provided by the AGCC. They are excellent.

We are PROUD to be members of Dairybelt Guernsey Sires and the newly formed WGBA Young Sire-Proving Program. The future of our breed depends on the genetics of our future, proven sires. The more high-quality prospects we can sample now, the more selection we can make later.

We are PROUD to be selling our milk on a cheese-yield basis. Through the cooperation of Arnie Knight, Russ Bringe, Cal Covington and the funds from the WGBA protein promotion fund, cheese-yield pricing became a reality in our area in 1981.

We are PROUD of the *WISCONSIN GUERNSEYS* and the *GUERNSEY BREEDERS' JOURNAL.* They are both informative and do a great job of promoting Guernseys.

We are PROUD of the progressive attitude and leadership that both the WGBA and the AGCC have taken toward the eradication of Johne's Disease.

With the use of these progressive tools, we CAN compete with any other breed.

We are NOT PROUD of the Guernsey Genetic Growth program adopted and implemented by the AGCC Board of Directors in July 1984.

It divides the AGCC by setting up two herdbooks.

Animals with the "X" prefix will be promoted when they score high or make big records. Who will get the credit . . . the Guernsey genetics or the 1/8 non-Guernsey genes that the "X" animal possesses?

The AGCC will record animals sired by non-Guernsey bulls out of registered Guernsey cows. The organization has spent TIME and MONEY deciding which non-Guernsey bulls could be used on registered Guernsey females.

The AGCC will also record a three-quarter Guernsey bull if he is of red or Guernsey color, and allow the AI-sampling of that bull.

Eventually, when the "X" herdbook becomes large enough and has good genetics in it, the Board or membership will, most likely, vote to mold the two herdbooks into one. And, who will get the credit when the Guernsey breed has progressed and prospered? GGG, of course.

We want to have pride in Guernseys . . . not in a program called GGG.

VOTE AGAINST GGG
VOTE "YES" ON THE AMENDMENT TO PROHIBIT CROSSBREEDING

FAUVER HILL FARM
Dec. 1984 RHA 16,132M 755F 578P
BERNARD AND MARY PRALLE
9416 USH 16, Onalaska, WI 54650
Telephone (608) 783-2856

LAESCHLAND FARM
Dec. 1984 RHA 15,538M 754F 574P
PHIL AND JOYCE LAESCH
Route 1, Box 50A, Curtiss, WI 54422
Telephone (715) 654-5554

We Believe In Guernseys

These people are actively showing their confidence in the Guernsey cow by advertising regularly in the *Guernsey Breeders' Journal*. The firms below have just signed advertising agreements with the Journal. Why not join this progressive group today by promoting your top Guernseys and the breed on a regular basis?!! Contact us for information on special contract rates and assistance with your advertising program.

*Beauty View Farm, Wahoo, NE
*Green Hill Farm, Barnum, MN
*Lor-Dan Guernseys, Claypool, IN
*Oaklands Farm, Gardiner, ME
*Olympic View Farm, Lynden, WA
*Richland Farms, Garrett, IN
*Rocky Maple Associates, Hagerstown, MD
*Walnut Lane Farm, Mercersburg, PA

HERD REGISTER FEE SCHEDULE (Effective April 1, 1985)

	FEMALES			MALES*		
Age In Months:	Member On TPE	Member	Non-Member	Member On TPE	Member	Non-Member
Animals under 6 months	10.00	13.00	18.00	20.00	26.00	36.00
Animals 3 to 8 months	15.00	20.00	25.00	30.00	40.00	50.00
Animals 12-24 months	20.00	25.00	30.00	40.00	50.00	60.00
Animals over 24 months	30.00	35.00	40.00	60.00	70.00	80.00

*Includes an official AGCC Performance Pedigree

GENETIC RECOVERY FEES — Members & Non-Members

Original Animal (OA) ..... $ 5
Provisional Register (PR) 7
Genetic Recovery (GR) Regular Herd Register fees (minimum Herd Register fees will apply if submitted with OA and PR ancestors.)

TRANSFER FEES — Members & Non-Members

Transfer of Title (submitted within 60 days of date of sale) $12
Transfer of Title (submitted after 60 days from date of sale) 20
Complete herds transferred at one time within a family or when certain provisions are met with transfer to or from partnership (Write for rules and Special forms) 5
Transfer to Canadian buyer (Includes automatic re-registry in Canada) 15

DUPLICATE CERTIFICATES 7.50
RESERVED PREFIX (except for AGCC Junior members) 10

1985 Joint Type Appraisal Schedule

A multiple-breed Uniform Functional Type Traits Appraisal format involving Guernseys and Jerseys is now in effect on a regular seven- to 10-month schedule. In order to prepare preprinted worksheets all applications listing animals to be appraised must be submitted to the AGCC 45 days before an area schedule begins. Applications may be obtained from your field representative or the AGCC, or submit a copy of the most recent DHI sheet showing the cows' registration numbers. TPE herds must also submit a listing of cows.

April California, Nevada, Oregon, Washington
May Delaware, Maryland, Michigan, New Hampshire, New Jersey, New York, Ohio, Pennsylvania, Vermont, Virginia, West Virginia
June Florida, Georgia, North Carolina, South Carolina
July Illinois, Indiana, Wisconsin
September Kentucky, Tennessee

We are using Guernsey semen on a portion of our 95-head grade Holstein herd. Our plans are to record their offspring through the American Guernsey Cattle Club's Guernsey Genetic Growth Program.

VOTE NO ON AMENDMENT 10

HOMESTEAD VALLEY FARM
Sherril Wright
Bridgewater, Virginia 22812

The time has come to put aside all of the emotional rhetoric concerning GGG, and to examine the program for what it is. GGG is not designed for the vast majority of purebred breeders . . . those who see no need for crossbreeding. It is designed to tap the large resources found in commercial herds. There are many Guernsey-crossed cattle in such herds. It would be beneficial to document and record the pedigree and production of Guernsey-crossed cattle through the GGG program. This program is *NOT* a threat to the purebred breeder, but has the potential to create an expanded market for Guernsey bulls and semen.

Too often we become so absorbed in our own lives that we fail to see what is going on in our industry across the nation . . . not just in our own barnyards. Fortunately, our elected Board of Directors brings this national perspective to its meetings. In their wisdom they have recommended a negative vote on Amendment 10. We at Yost Guernseys support the AGCC Board and will VOTE AGAINST AMENDMENT 10.

Yost Guernseys
PETER, CHRIS, BEN, TOM & ANNE YOST
6300 Rosedale-Milford Ctr. Rd.
London, Ohio 43140
Telephone (614) 857-1011

AGGCC Johne's Assurance Program Herd #6 . . . Two negative tests on 21 cows on December 3, 1984.

Visitors Welcome. Go ½ mile north of intersection of Routes 29 and 38. Turn left. Farm is two miles on the left.

When you next are looking for top Guernseys, be sure to look for the Bigger, Better, Buckeye-Bred Brand!
Ohio Guernsey Breeders' Assn.
Jay Rinehart, Executive Secretary-Treasurer
Route 1, Box 490, Galion, Ohio 44833
Telephone (419) 468-1796

Agri-Graphics, Ltd.
"The Picture People"
DANNY WEAVER
Cary, Illinois 60013 • (312) 639-5723

Mary Lippert, Waunakee, Wisconsin, (608) 849-5069
Maggie Murphy, Tully, New York, (315) 696-8763
Craig Johnson, Henryville, Indiana, (812) 294-1752
Cindy Taranto, Collegeville, Pennsylvania, (215) 489-6311
Fred Hall, Marionville, Missouri, (417) 463-2709
Eileen DeBruin, New Auburn, Wisconsin, (717) 726-1527
Julie DeLavergne, Wooster, Ohio, (216) 264-1939
Kathy DeBruin, New Glarus, Wisconsin, (608) 527-2912

Due to uncertainties in the mails, the Guernsey Breeders' Journal cannot assume responsibility for prior delivery of issues carrying advertising of sales scheduled for less than 14 days after publication date.

Spring Alive

in '85
AGCC Convention
June 14-17 • Denver, CO

Calendar

Sales

May 4, Atoka, OK Oklahoma-Arkansas Sale. Mungles Guernsey Farm, OK-AR GBAs, mgrs.

May 11, Barton, VT New England Guernsey Sale. Ben Tilton, mgr.

June 8, Cromwell, IN Wawasee Farm Complete Dispersal, at the farm. Merryman Company, mgr.

June 17, Denver, CO Colorado Convention Sale, AGCC, mgr.

June 21, Normal, IL Land of Lincoln Classic. Ropp Building, ISU Campus, IL GBA, mgr.

July 6, Ozark, MO Shady View Farm Complete Dispersal, at the farm, E & T Auction Service, mgr.

July 13, Fowlerville, MI Michigan State Sale. MI GBA, mgr.

Aug. 8-9, Mabton, WA Win Crest Invitational Sale. Win Crest Farm.

Meetings

May 19, Fairfield, ME Maine GBA Field Day. Robert Tupper's Guernsey Farm.

June 2, Cresco, IA Iowa GBA Picnic. John and Craig Church's Oak Knob Guernsey Farm.

June 13-17, Denver, CO 108th AGCC Annual Meeting and Convention.

Aug. 3, Amanda, OH Ohio State Picnic. Pride-N-Joy Farms.

Shows

July 22 Tomah, WI Wisconsin State Show.

Aug. 16, Louisville, KY Kentucky State Fair. Lewis Porter, judge.

Aug. 17, Columbus, OH Ohio State Fair. Gary Estes, judge. Aug. 15 (Jr. Show), Bill Ramsey, judge.

Aug. 30, Detroit, MI Michigan State Fair. John Ayars, judge.

Sept. 1, Timonium, MD Maryland State Fair. Ralph Turley, judge.

Sept. 23, Memphis, TN Mid-South Fair. Robert C. Griggs, Jr., judge. Sept. 22 (Jr. Show), Lee Majeskie, judge.

Oct. 6, Madison, WI NGS-Madison. NJS-Madison. Audrey Wagner, judge.

Nov. 11, Louisville, KY National Guernsey Show. NAILE. Nov. 9 (Jr. Show).

Deadlines

Apr. 30 Second payment due for 1986 National Futurity entries.

May 1 Last day to submit ads for the June 25 "Milk Marketing/Merchandising" Issue.

June 1 Deadline for Pennsylvania Directory.

June 10 Deadline for August 5 "Convention" Issue.

AFFILIATED Nola Atlantic Lakic BREEDERS

1G156
FUTURE

1/85 USDA PD82
+$109 +897M -.08%
+31F 36%R

Show your support for our elected members of the board of directors. Vote against amendment number 10.

NELLS GLEN GUERNSEYS

DENNIS AND JEANIE NELSON
19468 Williams Ave.
Hilmar, CA
95324
(209) 632-6237

Visitors Welcome

Advertisers

Agri-Graphics, Ltd **70**
Alchrist Farm 31
Alview Farm D3
American Breeders Service 17-20
Balmoral Farms **67**
Barricks Guernseys 67
Beauty View Farm 15
Bennett Ridge 57-61
Bla-Arl Guernseys 67
Boulder Creek Guernseys 66
Branstetter Dairy 29
Burgess Farm 34
Butler Hill Guernseys 29
Candylane Dairy **62**
Chedco Farm 2
Co-Hill Farms 56
Convention Sales 72
Convention Travel Service 21
Corner Grove Farms, Inc. 53
Da-Bren Farms **67**
Dan-Ba-Lee Guernseys 53
Davis's Farm ..... DIII Cover
Dendel's Orchards 22
Elm Moor Guernseys **D6**
Elmwood Farms 22
Fauver Hill Farm **69**
Fawn Lea Guernseys D12
Foremost Guernseys D12
Forest Lake Farm 21
Four Winds Farm 15
Fralda Guernsey Farm D10
Golden Banner Farm **16**
Golden Cap Guernseys D9
Green Hill Farm 71
Guernsey Breeders' Journal D11
Havana Heights Farm **63**
Heisner, Bernie and Sue 67
Hidden Valley Farm ..... III Cover
Hillcrest Farm 25
Homestead Valley Farm 70
Hoosier Heart Farm 53
Hullside Farm 71
J-Mar-Nell Farm **D12**
Jones, David 53
Ju-Don's Guernsey Farm D9
Kingstree Farm **D5**
Laeschland Farm **69**
Laesch's Guernsey Farm 68
Land of Lincoln Sale 68
Land of Living Farm 1
Langmanor Guernseys 15
Les Len Farm 67
Lily Lane Farm ..... DIV Cover
Lindenhof Guernseys 9
Lin Rose Guernsey Farm D12
Lizdan Hill Guernseys 68
Locust Hill Farm 29
Lone Acres Farm 36
Lone Oak Farm 55
Longacre Farm 67
Lor-Dan Guernseys 53
Lyndale Farms 63
Lyon Farms D10
Maple Grove Farm **34**
Marfred Farm 15
Marlee Guernseys D10
Marodore Farm 67
Martin Oaks Farm 15
MBC-MVBA Cooperative 9
Melldoro Farm 66
Mercer-Northwest District GBA 55
Merryman Company ..... III Cover
Muehling Meadows 68
Mungle's Guernsey Farm D7
Myown Guernseys 68
NAL **71**
Nedrow Farms 14
Nells Glow Guernseys 71
Neslekcim Farms 33
New York GBC 14
Oaklands Farm **30**
Oberland Farms 67
Ohio GBA 70
Oklahoma-Arkansas Sale D7, 13
Oswevalley Farms Dispersal 63
Pat Mar Ranch **15, 65, 71**
Penn-Del Farm 21
Prairie View Guernsey Farm D12
Pursley Guernsey Farm D10
Quailes Crest Farm and Dairy **D8**
Quail Hollow Ranch D8
Raintree Farm **53**
Richland Farm 32
Ripley Farm 14
River Loop Farm 29
Rockiridge Farm D1
Rocky Maple Associates 71
Roes-Mor Farm 68
Rolling Lea Farms, Inc. 53
Select Sires ..... **II Cover**
Shady View Farm ..... DII Cover
Shamrock Farms Company 21
Shawnee Farms D4
Shekawood Guernseys D1
Shenmont Farm 35
Sherma Farm 32
South View Farms, Inc. 53
Spring Walk Farm 67
S S Grandview Farm D1
Suleen Guernseys D8
Suneslope Farm 24
Sunnydell Farm 34
Tag Lane Farm **15**
Three Cliffs Farm 56
Timely Venture Syndicate 67
Twin Creek Farm 21
University of Minnesota **8**
Veguita Guernseys **21**
Virginia GBA 54
Virlorn Guernsey Farm 32
Wa-Lin-Ti Guernseys **21**
Walnut Corner Farm 68
Walnut Lane Farm 9
Walnut Manor Farm 22
Waymar Guernsey Farm D8
Wawasee Farm Dispersal ..... IV Cover
Williamson's Guernsey Farm 24
Win Crest Farm 71
Wing Acres 24
Wisconsin GBA 15
Wispride Guernseys 15
Yellow Creek Farm **53**
Yosts Guernseys 70

Rocky Maple Associates

HARRY, CLETUS & STERLING FREY
Route 5, Box 194
Hagerstown, Maryland 21740
(301) 824-2852
Visitors Always Welcome

HULLSIDE FARM
JOHN HULL, JR.
1078 Sullivan Road, Westminster, MD 21157
(301) 848-5735
We Support GGG
Our Holsteins Are Bred To Guernseys

ALL-AMERICAN TYPE
Would you like to buy a member of a family that has produced two All-American nominees and one HM Jr. All-American?
SEE PAGE 65 . . .

Now seeking consignments for the Win Crest Invitational, August 8-9.
WIN CREST FARM
KEN WINTERS FAMILY
Route 1, Box 326, Mabton, WA 98935
Telephone (509) 894-4035

GREEN HILL DARI FREIDA (NA)
1/85 CI: +569M +35F +$97. 99th Pctle.
4-08 21,130M 4.9% 1,025F 3.3% 700P 305D 2X
Visitors welcome
1944 GREEN HILL FARM 1985
KENNY AND JOYCE OLSEN
Route 2, Box 885, Barnum, Minnesota 55707
Telephone (218) 389-6526

NATIONAL HEIFER SALE
Supports Guernsey Youth

EXCEPTIONAL QUALITY

Can Be Found In These Early Consignments For The 1985 Convention Sales

Spring Alive in '85
Colorado Convention Sale
June 17, 1985

Her Admiral Intermediate Calf Sells

ROBINDELL TOP ECSTACY (93) GSD
1/85 CI: +203M +$5, CIT +2.3, CPI +64
3-00 17,160M 5.0% 855F 305D 2X
MCD +2,974M +130F. By Top Hornet. Selling is her heifer by Admiral that was born last fall. The VG grandam had 7-9 16,870M 681F 305D. *Myron Lancaster, Lynden, WA.*

A Telestar From The Same Family As . . .

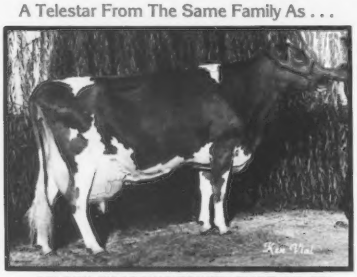

GOLDEN MEADOWS ZENITH FLIRT (VG-85)
3-01 23,260M* 4.1% 950F* 305D 2X
Selling is a December 1983 Telestar from a VG-85 Choice with 3-2 26,170M* 5.4% 1,404F* 295D 2X and in the breed's top 300 for CPI. The grandam has 898F. *Golden Meadow Dairy, Stevinson, CA.*

A Granddaughter Of This Cow Sells

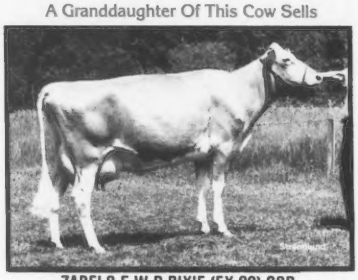

ZABELS F W P DIXIE (EX-90) GSD
1/85 CI: +971M +42F +$132, CIT +0.9, CPI +229
3-00 28,930M* 5.1% 1,473F* 365D 2X
MCD +8,884M +400F. By Patrician. Her Telestar junior two-year-old granddaughter sells. The VG-88 Choice dam with 19,370M is also in the breed's top 100 for CPI. *Dean Forsyth, Longmont, CO.*

A Choice Daughter Sells Out Of . . .

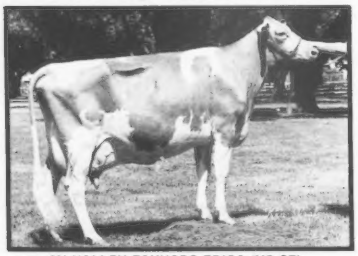

MI VALLEY FAYVORS ERICA (VG-87)
4-10 21,062M 4.8% 1,008F 346D 2X
3-08 20,448M 4.9% 996F 340D 2X
MCD +4,251M +218F. By Fayvor. Her July 1984 Choice daughter sells. The VG-85 grandam, a Jr. All-American nominee, was from a VG-82 Prince dam. *Teresa Pierce, Hilmar, CA.*

A Fayette Sells From A Class Leader

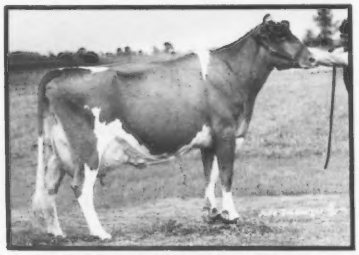

SAWAGA CHOICE PENNY (EX-90) GSD
1/85 CI: +1,083M +24F +$108, 99th Pctle., CPI +165
3-04 23,280M* 918F 365D 2X
MCD +8,496M +199F. Consigned is her Fayette ET daughter with 1/85 GI: +930M +22F +$95, CIT +1.0, CPI +173. The maternal grandam has MCD +3,873M +53F. *E. R. Berousek, Yukon, OK.*

A Choice Of Her ET Calves Sells

SPRING WALK LH ETTA (EX-91) GSD
1/85 CI: +903M +51F +$144, CIT +1.6, CPI +262
6-00 23,370M 5.6% 1,317F 365D 2X
MCD +8,178M +474F. Superovulated to Admiral and Telestar in January . . . buyer's choice of this flush sells. Already has a Telestar daughter in the top 100 for CPI. *William Wachtel, Big Prairie, OH.*

A Choice senior calf sells from an EX Success daughter that is projected over 20,000M and 1,100F, with MCD +3,302M +159F. *Roger Laesch, Bloomington, IL.*

An Able senior yearling heifer sells out of a VG-85 dam with 3-4 16,280M 4.6% 752F 309D. *Rozelyn Farm, Lynden, WA.*

An Admiral junior two-year-old bred to T H Emory sells out of a VG-82 Telestar with 2-0 13,680M 4.8% 659F 360D and MCD +2,026M +103F. The grandam had 776F. *CSUF, Fresno, CA.*

A T H Emory junior yearling sells from a VG-86 Choice with 2-5 15,090M 4.5% 682F 304D. The grandam is VG-83. *Ralph Turley, Mansfield, OH.*

A January 1984 Big Tex sells from a Maverick with 920F. The VG-83 grandam produced 141,870M 5.1% 7,197F. *Roger & Robin Eytzen, Ferndale, WA.*

A May 1983 Big Tex heifer bred to Fashion sells out of a Plainview Farm Top Hornet with 1/85 CI: +466M +.11% +35F +$89, 99th Pctle. and 3-7 19,861M 5.0% 988F 287D 2X. *William Askew, Hilmar, CA.*

Watch The May 25 issue for information and pictures of more consignments.

GUERNSEY MARKETING SERVICE

For Sale Catalogs Contact Sale Manager

P.O. Box 27410
Columbus, Ohio 43227
Telephone (614) 864-2409

Ed Wright
10540 Gratiot Road
Saginaw, MI 48603
Telephone (517) 781-2967

Sale Sponsored by the Rocky Mountain GBA

A TOTAL PERFORMER

Number Eight On The High-CPI List • Has Been As High As Number Three • Lifetime Production To Date 123,480M 5,465F 1,842D • MCD +10,133M +406F • All-American Four-Year-Old Cow • Reserve All-American Aged Cow • Honorable Mention All-American Aged Cow • Eves Type-Production Award • Excellent 94 • Gold Star Dam • National Class Leader

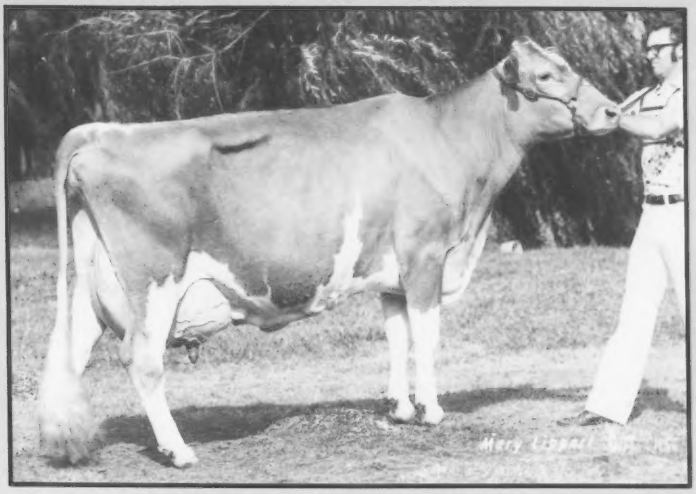

FAIRVIEW TOP HORNET LORI (EX-94) GSD
5-01 29,700M* 4.2% 1,245F 365D 2X

SELLING

Her Son

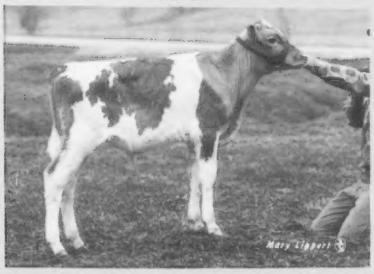

HIDDEN VALLEY UNLIMITED
Born January 1, 1985. Sired by Dutch Mill Telestars Fayette. 1/85 GI: +930M +29F +$107; PI: +440M +6F +$34.

Her Grandson

HIDDEN VALLEY F LUCKY ET
Born February 1, 1985. Sired by Dutch Mill Telestars Fayette. 1/85 GI: +679M +23F +$81; PI: +322M +9F +$36.

Hornet Lori's proven son, Sudona Kajo Lori Fayvor Lad, has 1/85 PD +660M +15F +$66 56%R, +9P 37%R, +$43 CY, PTI +122 and has semen available through NOBA.

Hornet Lori's Maternal Sister
KAJO FAYVORS LOLA (VG-84)
1/85 CI: +90M +.09% +15F +$32, 89th Pctle., CIT +0.6, CPI +65
1-10 13,200M 4.8% 639F 305D 2X
2-11 12,811M 5.0% 640F 365D 2X
MCD +2,831M +153F. By Housleys Dari Fayvor.

Her Very Good Dam
FAIRVIEW K C BILLY LISA (VG-85)
7-03 16,610M 6.1% 1,011F 365D 2X
By Kellogg Chiefs Billy, a maternal brother to Kellogg Minnies Choice.

His High CPI Dam
Lori's Oldest Daughter
BOULDER VIEW WIN LORI ET (VG-88)
1/85 CI: +582M +25F +$79, 99th Pctle., CIT +1.9, CPI +169
Number 89 in the breed for CPI
2-06 15,160M 4.5% 679F 311D 2X
MCD +4,689M +197F. By Eber Lea Farms Winston. She has a May Rose Prince daughter and two ETs by Fayette and Prince.

For more information on this family, see page D8 in the Wisconsin Directory of the December 25 Journal.

These two young, high-indexing bulls are available to the highest bidder. They can be seen at Hidden Valley Farm. **If interested contact . . .**

HIDDEN VALLEY FARM
TOM AND MARY LURVEY
Route 1, Box 307, Lone Rock, Wisconsin 53556
Telephone (608) 583-2303

THE MERRYMAN COMPANY
JOHN B. MERRYMAN
P.O. Box 566, Sparks, MD 21152
Home Telephone (301) 771-4624
Office Telephone (301) 771-4625

WAWASEE FARM COMPLETE DISPERSAL

Saturday, June 8, 1985 • 11:00 a.m.

Sale to be at the farm 1½ miles north of Cromwell, one mile west on CR 450N.

SELLING 90 HEAD

43 Cows • 21 Bred Heifers • 44 Calves and Open Heifers

The Top Cows In The Herd That Will Sell

An Excellent Jupiter
WAWASEE JUPITERS BERNOI (90)
1/85 CI: +514M +4F +$38, CIT +0.5, CPI +71
2-06 20,980M* 3.9% 815F 3.5% 726P 305D 2X
2-06 24,300M 4.0% 961F 3.5% 853P 365D 2X
*Seventh for milk
MC Deviation +9,581M +248F
By Lone Palm T H Jupiter, she is due in August to Wawasee Mavericks Zebulon. Her dam and grandam are both Very Good.

Another Jupiter With Over 20,000M
WAWASEE JUPITERS ORPHA (VG-87)
1/85 CI: +539M +18F +$64, 97th Pctle. CPI +101
2-04 16,410M 4.0% 662F 3.2% 520P 305D 2X
3-04 20,900M 4.3% 909F 3.4% 716P 305D 2X
MC Deviation +6,598M +243F
Her first test at 4-05 was 84 pounds.

In the Breed's 96th Pctle.
WAWASEE P F PAMELA (VG-87)
1/85 CI: +496M +14F +$55, CIT +0.4, CPI +96
2-02 14,320M 4.4% 632F 3.3% 469P 305D 2X
3-04 18,790M 4.2% 783F 3.1% 583P 305D 2X
20,065M 4.2% 851F 3.2% 633P 335D 2X
MCD +5,057M +164F. By Wawasee Prince Flash. Her Gold Star Dam by Maverick has 17,690M 773F with an MCD of +4,609M 149F. "Pamela" is due July 17 to Clovelly Top Hornet.

Pamela's Paternal Sister
WAWASEE P F QUEEN (VG-80)
2-04 11,440M 4.7% 533F 3.6% 414P 305D 2X
3-10 18,840M 3.9% 733F 3.7% 693P 305D 2X
3-10 20,360M 4.0% 815F 3.7% 752P 357D 2X
MCD +3,413M +75F. She is due in mid-July to Idle Neer Rondas Hornet.

A Fayvor With 840F
WAWASEE FAYVORS HEDDA (VG-85)
2-08 16,950M 4.3% 723F 3.4% 582P 305D 2X
19,010M 4.4% 840F 3.5% 666P 361D 2X
MCD +4,237M +133F. Due around sale time to Wawasee Mavericks Zebulon.

Very Good and Bred to Fashion
WAWASEE MARS RUBY (VG-84)
2-09 11,191M 4.5% 508F 3.4% 378P 250D 2X RIP
Proj. 15,265M 681F 513P 305D 2X ME
By Geneglow Top Marshall and due June 19 to Raemelton Deacons Fashion.

From the DHIR Sheets

10 Two-Year-Olds	15,478M 4.4% 687F 305D ME Average
10 Three-Year-Olds	16,199M 4.2% 681F 305D ME Average
10 Four-Year-Olds	14,066M 4.6% 645F 305D ME Average

December 1984 LA 41 Cows 14,835M 4.4% 656F

From June to December, 37 animals are due to freshen. The service sires include Ron, Fayette, Fashion, King Arthur, Maverick, Jupiter and others. The young stock are sired by Ron, King Arthur, TH Emory, Top Hornet and Maverick.

Wawasee Farm-Winner of Six Gold Star Breeder Awards
March 1985 RHA 49 Cows 13,647M 4.5% 617F 3.6% 491P
Fifteenth Appraisal Results 1 90s, 18 80s, 6 70s
In 1984 25th In The Nation For Herds With Over 40 Cows

Sale Headquarters: Holiday Inn, Goshen, Indiana, (219) 533-9551. Located East of the city limits on U.S. 33.

Inquiries Welcomed — Attendance Appreciated

Wawasee Farm
John Loveless (219) 856-2691
Mike Loveless (219) 856-4483
RR 1, Box 448, Cromwell, Indiana 46732

The Merryman Company
JOHN B. MERRYMAN
P.O. Box 566, Sparks, Maryland 21152
Office (301) 771-4625 • Home (301) 771-4624